nts MART

GLOBAL ONE-STOP FOODSERVICE & HOSPITALITY SOLUTIONS PROVIDER

EXPERIENCE 11 YEARS EXPERIENCE

- DESIGN
- EQUIPMENT
- SUPPLIES
- INSTALL
- SERVICE

FOODSERVICE SOLUTIONS













PUBLIC AREA SOLUTIONS







GUEST ROOM SOLUTIONS





KITCHEN SOLUTIONS



2021-2025
WWW.NTSMART.COM

OVER 30,000 FOODSERVICE AND HOSPITALITY PRODUCTS

©2010-2021 NTSmart Corporation. All rights reserved.

NTS MART OVERVIEW









NTS MART CHINA

No.28 Daganwei Road, South of Gongye Dadao,
Haizhu Dist., Guangzhou, Guangdong, China
Tel: +86-20-89301818/28/38
Email: nts@ntsmart.com
Website: www.ntsmart.com





NTS MART MYANMAR (Yangon)

No.(2), Shwe Gone Daing (2) Road, West Shwe
Gone Daing Quarter, Bahan Township, Yangon Myanmar
Tel: +95-1-7534400 Email: nts@ntsmyanmar.com.mm
Website: www.ntsmyanmar.com.mm





NTS MART MYANMAR (Mandalay)

Buliding (5),62th street, Between 38/39th,
Maha Aung Myay Township, Mandalay Myanmar
Tel: +95-9-775 966645 Email: nts@ntsmyanmar.com.mm
Website: www.ntsmyanmar.com.mm



NTS MART THAILAND

161/735-740 Soi Charansanitwong 27 Lane 22 Charansanitwong Rd., Bangkhunsri,
Bangkoknoi, Bangkok 10700 Thailand
Tel: +66-2-8667474 (auto) Email: sales@ntsmart.co.th
Website: www.ntsmart.co.th









NTS MART TANZANIA

Plots No. 66 Block'D', Msasani Village, Kinondoni District, Dar es salaam, Tanzania
Tel: +255-22-2700674/75
Email: ntstz@ntsmart.com
Website: www.ntsmart.com

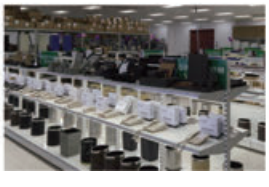



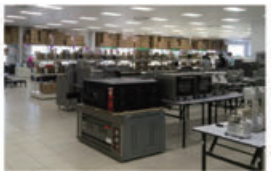

ABOUT NTS MART

NTS MART is a professional product supplier and project solution provider for restaurants and hotels, located in Guangzhou, China since 1998. We offer a bundle of value-added services including project consultant, drawing design, customization, product supply, logistic, equipment installation, maintenance and comprehensive after sale service to our customers.

We have 5000 square meter production workshop and 2000 square meter showroom in Guangzhou. Our product ranges are: kitchen equipment and utensils, bakery equipment, food processing equipment, refrigeration equipment, bar supplies, tableware. **NTS MART** has been providing products and services to more than 1,000 customers including restaurants, hotels, healthcare facilities, schools, hospitals, airlines, office buildings, and industrial facilities from all over the world.

Until now **NTS MART** has set up branches and showrooms in Thailand, Myanmar and Tanzania to fulfill the increasing demand for product diversification of global buyer and created a more convenient, more economical, more professional purchasing environment for our customers.

NTS MART Around The World

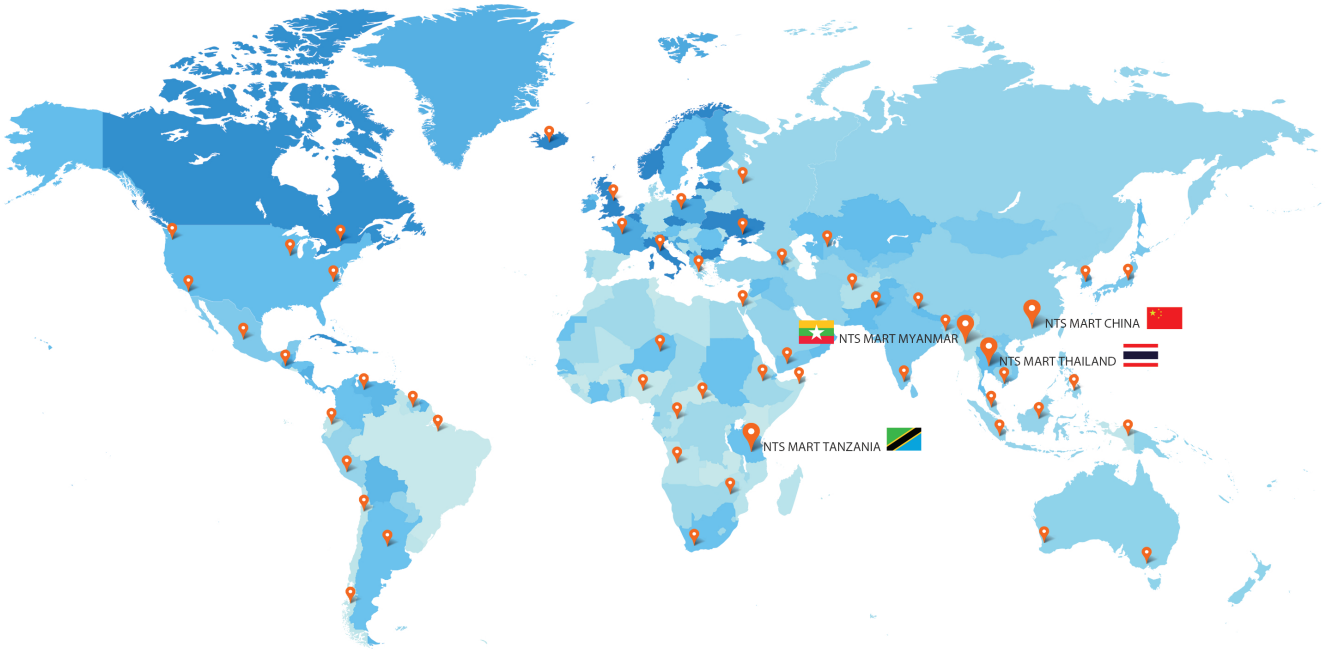

PROJECT DESIGN



SUPERIOR HOTEL AND CATERING SUPPLIES SOLUTIONS FROM START TO SERVICE

NTS MART has been providing hotel and catering supplies solutions and efficient services to customers for more than 10 years. By constantly enriching product categories and offering excellent service, **NTS MART** has provided an effective personalized hotel and catering supplies solutions to our various hotels and catering enterprises around the world.

NTS MART always takes ahead planning and service innovation as the core value of our enterprise. Relying on overseas branches and showrooms, E-commerce platform, we recommend a high quality hotel and catering supplies solutions to our clients. In the future, **NTS MART** will bring in more advanced after-sales market philosophy, industrial technology, products, design and services into our system, in order to let customers have more diversified, personalized service experience.


1 Project Research


2 Draft Design


3 Confirm Design


4 Examination & Approval


5 Final Drawing


6 Drawing Embedded


7 Production & Procurement


8 Transport & Installation


9 Test Run


10 Acceptance Check


11 Official Operation


12 After-sales Service



NTSmart CHINA Tel.+86-20-89301818/28/38 nts@ntsmart.com
NTSmart MYANMAR Tel.+95-1-7534400 nts@ntsmyanmar.com.mm
NTSmart THAILAND Tel.+66-2-8667474 sales@ntsmart.co.th
NTSmart TANZANIA Tel.+255-22-2700674/75 ntstz@ntsmart.com

SUCCESSFUL CASES

MYANMAR





THAILAND





TANZANIA





OVERSEA

CONTENTS

01 KITCHEN EQUIPMENT

Western Cooking Equipment

900 Modular Western Cooking Range

Burner	KE 001-002
Hot Plate Cooker	KE 003
Griddle	KE 003
Grill (Lava Rock/Radiant)	KE 004
Fryer	KE 004
Noodle Boiler	KE 005
Pasta Cooker	KE 005
French Top Hot Plate	KE 005
Bain Marie	KE 006
Tilting Pan	KE 006
Soup Kettle	KE 007
Wok Range	KE 007
Working Table	KE 007

800 Modular Western Cooking Range

Burner	KE 008
Griddle	KE 008
Grill (Lava Rock/Radiant)	KE 009
Fryer	KE 009
Noodle Boiler	KE 009

700 Modular Western Cooking Range

Burner	KE 010-011
Hot Plate Cooker / Ceramic Hob	KE 012
Griddle	KE 013
Grill (Lava Rock/Radiant)	KE 013
Fryer	KE 014
Noodle Boiler	KE 015
Pasta Cooker	KE 015
French Top Hot Plate	KE 015
Bain Marie	KE 016
Tilting Pan	KE 016
Soup Kettle	KE 017
Wok range	KE 017
Working Table	KE 017

600 Modular Western Cooking Range

Burner	KE 018
Hot Plate Cooker	KE 018
Griddle	KE 019
Grill	KE 019
Fryer	KE 020
Noodle Boiler	KE 020
Bain Marie	KE 021

400 Modular Western Cooking Range

Burner	KE 021
Hot Plate Cooker	KE 021
Griddle	KE 022
Grill	KE 022
Fryer	KE 023
Noodle Boiler	KE 024
Bain Marie	KE 024

Economy Cooking Range

Burner	KE 025
Burner with Griddle and Oven	KE 026
Fryer	KE 027
Counter Top Burner	KE 028
Counter Top Griddle	KE 029
Counter Top Radiant Broiler	KE 030
Stock Pot	KE 031
Salamander	KE 032
Floor Type Convection Oven	KE 032

Combi Oven

Electric/Gas Range Combi Oven	KE 033-039

Fast Food & Snack Equipment

Fast Food Equipment

Speed Oven	KE 040-041
Microwave Oven	KE 041-042
Pizza Oven	KE 042-044
Fryer	KE 044-047
Pressure Fryer	KE 048-049
Computerize Open Fryer	KE 050-051
Auto Lift Noddle Boiler	KE 052
Gas Noddle Boiler	KE 052

01 KITCHEN EQUIPMENT

Fast Food & Snack Equipment

Fast Food Equipment

Griddle	KE 053-055
Electric BBQ Grill	KE 055
Bain Marie	KE 056-058
Salamander	KE 058-059
Plate Warmer	KE 060
Cup Warmer	KE 060
Hot Cupboard	KE 061
Banquet Cart	KE 061
Pass Through Mobile Holding Cabinet	KE 062
Food Warmer	KE 062
Warming Plate	KE 062-063
Electrical Hob	KE 063
Burger Station	KE 063
Marinator	KE 064
Filter Cart	KE 064
Rotisserie	KE 064-065
Slow Cooker	KE 065
Kebab Machine with Kebab Slicer	KE 066

Snack Food Equipment

Panini Grill/ Contact Grill	KE 067-068
Waffle Baker	KE 069-071
Egg Waffle Maker	KE 072
Toaster	KE 072-073
Crepe Maker	KE 074
Hotdog Equipment	KE 074-076
Bun Warmer	KE 076-077
French Fries Station	KE 077
Oden Food Cooker	KE 077
Popcorn Maker	KE 078-079
Cotton Candy Mechine	KE 079-080
Gyoza Hot Plate	KE 081
Takoyaki Grill	KE 081

Chinese Cooking Range

Gas Burner

Gas Wok Range	KE 082-083
Asian Wok Range	KE 084
Gas Stock Pot	KE 085-086

Steamer

Gas Three Deck Steam Cabine	KE 087
Gas Single/ Double Steamer(Pot Type)	KE 088
Gas Single/ Double Steamer(Steam Generator Type)	KE 088-089
Gas Rice Roll Steamer	KE 089-090

Roaster

Duck Roaster	KE 090-091
Pig Roaster	KE 092

Rice Cooker

Gas Doube Door Rice Cabinet	KE 093
Gas Rice Cooker	KE 093
Electric Rice Cooker	KE 094
Deck Rice Cooker	KE 095
Automatic Rice Cooking Line	KE 095
Table Top Round Rice Cooker	KE 095

Induction Cooking Solution

Western Cooking

Induction Burner	KE 096
Induction Griddle	KE 096
Induction Fryer	KE 096
Induction Noddle Boiler	KE 097
Induction Auto-lift Noddle Boiler	KE 097
Induction Bain Marie	KE 098
Induction Soup Stove	KE 098
Electric BBQ Grill	KE 099

Chinese Cooking

Induction Chinese Wok Range	KE 099
Induction Seafood Steamer	KE 100
Induction Rice Steamer	KE 101
Induction Dim-sum Steamer	KE 101

Table Top Induction Hob

Table Top Induction Hob	KE 102-103

CONTENTS

02 KITCHEN SUPPORTING

	Page No.
Food Processing	
Meat Slicer	KS 001-003
Meat Mincer/Grinder	KS 003-004
Fresh Meat Slicer	KS 005
Meat Tenderizer/Stripper	KS 006
Cheese Grater/Chopper	KS 006
Bone Saw	KS 007
Vacuum Package Machine	KS 008-009
Sous Vide Cooking	KS 009-010
Hand Mixer	KS 011-013
Food Cutter	KS 014-015
Vegetable Cutter	KS 015-021
Bowl Cutter	KS 021
Patato Peeler	KS 021-022
Potato Chip Machine	KS 022
Tomato Slicer	KS 022
Garlic Ginger Onion Processors	KS 023
Soybean Milk Machine	KS 023
Noodle Making Machine	KS 023
Fruit Juice Extractor	KS 024-025
Hamburger Patty Machine	KS 026
Sausage Stuffer	KS 026
Vegetable Washer	KS 027
Vegetable Spin Dryer	KS 028
Refrigeration Equipment	
Commercial Kitchen Refrigeration	
Upright Chiller	KS 033/045/048
Upright Freezer	KS 034/045/049
Upright Dual Temperature	KS 035/046
Counter Dual Temperature	KS 036
Counter Chiller	KS 037-038/046/050-052
Counter Freezer	KS 039/047/053
Glass Door Chill/ Freezer	KS 040-041/054-055
Salad Preparation Counter	KS 042-043/056
Pizza Preparation Counter	KS 044/056-057
Sandwiches Preparation Counter	KS 057
Blast Freezer	KS 057
Walk in Cold Room	KS 058-059
Refrigeration for Super market & Store	
Comtomized Merchandisers Chiller and Freezer	KS 060-064
Comtomized Fresh Meat Counter	KS 065-066
Island Display Freezer	KS 067-069
Chest Freezer	KS 068-069
Store Chiller & Freezer	KS 070-073
Other Refrigeration equipment	
Bar Refrigerator	KS 074-075
Steak Ager Fridge	KS 075
Wine Showcase	KS 076-077
Ice Making Machine	
Cube Ice Machine	KS 078/081-082
Crescent Ice Machine	KS 079
Flake Ice Machine	KS 080
Ice Storage Bin	KS 081
Dishwashing	
Conveyor Type Dishwasher	KS 082/084
Undercounter Type Dishwasher	KS 083/084/085
Hood Type Dishwasher	KS 083/085
Channel Type Dishwasher	KS 086
Stainless Steel Fabricate Equipment	
Sink Table	KS 087-089
Work Table	KS 089-097
Storage Rack	KS 098-099
Storage Cabinet	KS 099
Work Top Cabinet	KS 100-101
Wall Shelf	KS 102
Wall Cabinet	KS 102-103
Solied Dish Table	KS 104
Clean Dish Table	KS 104-105
Hand Sink	KS 106-108
Exhaust Hood	
Normal Type Exhaust Hood	KS 109
Built-in Static Exhaust Hood	KS 109

02 KITCHEN SUPPORTING

	Page No.
Stainless Steel Fabricate Equipment	
Exhaust Hood	
Filter Type Exhaust Hood	KS 110
Island Type Exhaust Hood	KS 111-112
Vent Wash Exhaust Hood	KS 112
Pan Rack Trolley	KS 113
GN Pan Trolley	KS 114-115
Flat Truck	KS 115
Accessories	
Commerical Faucet	KS 116-128
Waste Drain	KS 128
Hose Reel Series	KS 129
Sink	KS 130
Sink Drainer	KS 131
Steam Pressure Safety Valves	KS 131
Bullet feet	KS 131
Gravity Pin	KS 132
Grease Trap	KS 132
Grease Filter for Exhaust Hood	KS 132
Hood Lamp	KS 133
Insect Killer	KS 133
Showcase & Display Equipment	
Warming Showcase	KS 134-138
Cake Showcase	KS 138-139
Ice Cream Showcase	KS 139-140
Bread Showcase	KS 140
Sushi Showcase	KS 140
Water Boiler	
Buffet & Self Service Series	KS 141
QSR Series	KS 141-142
Commercial Kitchen Series	KS 143-144

03 KITCHEN UTENSILS

	Page No.
Pan & Pot	
Stock Pot	KU 001
Sauce Pot	KU 002
Sauce Pot with Handle	KU 003-004
Fryer Pan	KU 004-005
Roast Pan	KU 005
Pasta Pot	KU 005-006
Water Pot	KU 006
Chinese Wok	KU 006-007
Chinese Wok Holder	KU 007
Kitchen Container	
Gastronorm Food Pan & Lid	KU 008-010
Perforated Gastronorm Food Pan	KU 011
PC Gastronorm Food Pan	KU 012-015
Kitchen Bowl	KU 015
Sauce Bucket	KU 016
Filter Basket	KU 017
Sauce Pot	KU 017
Sauce Boat	KU 017
Sugar Pot	KU 018
Dredger	KU 018
Cylinder Flatware Holder	KU 018-019
Chopstick Holder	KU 019-020
Water Jug	KU 020
Tea Pot	KU 020
Oil Pot	KU 020
Moltipurpose Container	KU 020-022
Knives & Tools	
Knives	KU 023-029
Knife Accessories	KU 029
Knives Holder / Case	KU 029-030
Knife Sterilizing Cabinet	KU 030
Kitchen Tools	KU 031
Spatula & Turner	KU 032-035
Ladle & Fryer Spatula	KU 035-037
Skimmer	KU 037
Funnel & Holder	KU 037

CONTENTS

03 KITCHEN UTENSILS

	Page No.
Knives & Tools	
Conical Strainer	KU 038-039
Noodle Basket	KU 039
Perforated Colander	KU 040
Vegetable Filter	KU 041
Whisk	KU 041
Gripper	KU 042
Lobster Cracker / Picker	KU 042
Grater	KU 043
Sauce Squeezer	KU 044
Mandoline	KU 044
Vegetable Cutter	KU 045
Can Opener	KU 045
Meat Tenderizer	KU 045
Shear	KU 046
Cheese Slicer	KU 046
Potato Cutter	KU 046
Fried Egg Mould	KU 046-047
Egg Slicer	KU 047
French Fries Sholve	KU 047
Tong	KU 047-048
Fishscale Scraper	KU 048
Pork Fork	KU 048
Meat Hook	KU 049
Bamboo Brush	KU 049
Sauce Syringe	KU 049
Measuing Cup	KU 050
Measuing Spoon	KU 050
Ice Scoop	KU 050
Ice Cream Scoop	KU 051
Flour Sieve	KU 051
Rolling Pin	KU 051-052
Thermometer	KU 052
Pepper Mill	KU 052-054
Oil Bottle	KU 054
Juice Presser	KU 055
Lemon Squeezer	KU 055
Potato Presser	KU 055
Glove	KU 055-056
Mesh Glove	KU 056
Order Pin	KU 056
Order Rack	KU 056
Chopping Board & Plane	KU 057-058
Chopping Board Rack	KU 058
Wooden Chopping Board Block	KU 058
Wooden Chopping Board	KU 058
Other Accessoriess	
Kitchen Counter Bell	KU 059
Condimen Dispenser	KU 059-060
Dish Cover	KU 060
French Fries Basket	KU 061
Steamer & Lid	KU 062
Roast Pig Holder	KU 063
Steamer Rack	KU 063
Steamer Piece	KU 063
Weighing Scale	KU 063-064
Meat Saw	KU 064
Dirty Dish Collecting Trolley	KU 064
Plate Rack	KU 065
Dish Caddy	KU 066
Bamboo Steamer & Lid	KU 066-067
Bamboo Steamer Silicon Mat	KU 068
Bamboo Sushi Mat	KU 068
Bamboo Sushi Boat	KU 068
Bamboo Filter	KU 068

04 BAKERY EQUIPMENT & UTENSILS

	Page No.
Bakery Equipment	
Spiral Mixer	BE 001
Planetary Mixer	BE 001
Cake Mixer	BE 002
Water Chiller	BE 002
Dough Divider & Rounder	BE 002
Dough Sheeter	BE 003

04 BAKERY EQUIPMENT & UTENSILS

	Page No.
Bakery Equipment	
Proofer	BE 004-006
Combination Oven	BE 006-007
Rotary Oven	BE 008
Deck Oven	BE 009-012
Convection Oven	BE 013-014
Bread Slicer	BE 015
Dough Rolling Pizza Machine	BE 015
Moulder (Toast & French Roll)	BE 015
Mini Proofer	BE 016
Mini Oven	BE 016
Hand Mixer	BE 016
Pan Rack Trolley	BE 016
Bakery Utensil	
Tray & Pan	
Baking Pan (Stick + Non-Stick)	BE 017-020
Baking Tray	BE 021-022
Cooling Rack	BE 023
Loaf Pan (Stick + Non-Stick)	BE 023-027
Pie Pan & Pizza Pan	BE 028-030
Baking Pan Trolley	BE 030
Ferment Basket	BE 031
Mould	
Multi-Link Mould	BE 031-032
Cake Mould	BE 033-037
Small Cake Mould	BE 037-041
Cannoli	BE 041
Silicone Mould	BE 041-042
Chocolate Mould	BE 043-045
Ice Mould	BE 045
Mousse Ring	BE 045-050
Knives & Tools	
Tong	BE 050-051
Dough Wheel	BE 052
Pizza Wheel	BE 052
Cutting Wheel	BE 053
Can Opener	BE 053
Wool Brush	BE 053-054
Dough Scraper	BE 054-055
Spatula	BE 055
Carving Knives	BE 055
Cake Slicer	BE 056
Egg Separater	BE 056
Egg Knock	BE 056
Melon Baller	BE 056-057
Chocolate Scraper	BE 057-058
Lemon Zester	BE 058
Shear	BE 058
Flour Scoop	BE 058
Rolling Pin	BE 059
Flour Stirrer	BE 060
Funnel & Stand	BE 061
Silicone Mat	BE 061
Cutter	BE 061
Flour Container	BE 062
Whisk	BE 062-063
Mixing Bowl	BE 063
Measuring Cup	BE 063-064
Measuring Spoon	BE 064
Thermometer	BE 064-065
Saccharometer	BE 065
Oven Mitt	BE 065
Pastry Tip	BE 066-067
Pastry Bag	BE 068
Pastry Bag Rack	BE 068
Pizza Board	BE 068-069
Pastry Display	
Tag Holder	BE 069-070
Plastic Tray	BE 070
Bread Basket	BE 071-072
Cake Stand	BE 073
Cake Display Tray	BE 073-074

CONTENTS

05 COFFEE & BAR SUPPLIES — Page No.

Coffee & Bar Equipment

Coffee Machine	CB 001-004
Coffee Grinder	CB 004-005
Coffee Boiler & Warmer	CB 005-006
America Coffee Machine	CB 006
Blender	CB 007-010
Hot Drink Dispenser	CB 010
Ice Crusher	CB 011
Juice Dispenser Mixing	CB 011-012
Slush Machine	CB 013
Ice Cream Machine	CB 014-016
Pearl Cooker	CB 017
Tea Warmer	CB 017
Milk Shaker	CB 017-018
Water Treatment	CB 019
Cup Sealing Machine	CB 019
Fructose Dispensing Machine	CB 020

Coffee & Bar Utensils

Jigger	CB 020
Milk Frother	CB 020
Coffee Pot	CB 020
Milk Jug	CB 021
Coffee Knock Box	CB 021
Coffee Tamper	CB 022
Coffee Scale	CB 022
Table Can Opener	CB 022
Ice Bucket	CB 022-024
Tong	CB 024
Champagne Bucket With Stand	CB 024
Cocktail Sharker	CB 025
Plastic Sharker	CB 025
Ice Strainer	CB 025
Ice Tong	CB 025
Bar Spoon	CB 026
Bottle & Wine Opener	CB 026
PC Scoop	CB 026
Compartment Holder	CB 026-027
Bar Muddler	CB 027
Whiskey Pourer	CB 027
Measure Pourer	CB 028
Store & Pourer	CB 028
Squeeze Dispenser	CB 028
Flair Bottle	CB 028
PC Jug	CB 029
Glass Rack & Cutlery Rack	CB 029-032
Storage Contianer	CB 032-033
Cup Brush	CB 033

Bar Serving Accessories

Non Slip Serving Tray	CB 033
Non Slip Serving Tray Rack	CB 034
Stianless Steel Serving Tray	CB 034-035
Plastic Serving Tray	CB 035
Bar Mat	CB 036
PC Cup	CB 036-042
PC Tong	CB 043
Glass Rimmer	CB 043
Bar Caddy	CB 043
PC Dish Cover	CB 044
Drink Server	CB 045
Food Warmer Cart	CB 046-047
Ice Caddy	CB 047

06 RESTAURANT TABLEWARE & BUFFET — Page No.

Ceramic Tableware

Bone China	RT 001-014
High Temperature Ceramic	RT 015-019

Melamine Tableware

Fast Food Restaurant Melamine	RT 020-028
Japanese Restaurant Melamine	RT 028-036

Glassware

Libbey Brand Glassware	RT 037-059
Chinese Brand Glassware	RT 059-075

06 RESTAURANT TABLEWARE & BUFFET — Page No.

Flatware

Stainless Steel 304	RT 076-078
Stainless Steel 201	RT 078-083
Stainless Steel 430	RT 084-089

Buffet Tableware

Heat Lamp Station	RT 090-091
Toaster	RT 092
Conveyor Toaster	RT 092
Bain Marie	RT 093
Chafing Dish	RT 094-099
Optional Accessories for Chafing Dish	RT 099-100
Soup Warmer	RT 101
Juice Dispenser/ Milk Urn / Coffee Urn	RT 101-103
Cereal Dispenser	RT 104
Chocolate Fountain	RT 104
Water Boiler	RT 105-106
Induction Cooker	RT 106-107
Beer Dispenser	RT 107
Plate Warmer	RT 107-108
Cup Warmer	RT 108
Buffet Display	RT 108-113
Pot (Vacuum Pot & Cold drink Jug)	RT 113-114
Sugar Bowl	RT 114-115
Tong	RT 115-116
Tong Holder	RT 117
Dish Cover	RT 117
Egg Cup	RT 118
Pepper Mill	RT 118-119
Oil Pot	RT 119
Tag Holder	RT 119-120
Reservation Sign	RT 121
Kitchen Counter Bell	RT 121
Table Lamp	RT 121
Placemat	RT 122
Flatware Holder	RT 122
Chopstick	RT 123
Chopstick Holder	RT 123-124
Wine Rack	RT 124
Straw Dispenser	RT 125
Napkin Holder	RT 125
Napkin Ring	RT 125
Baby Chair	RT 125

07 CLEANING PRODUCTS — Page No.

Cleaning Solution

Office Building Cleaning Solution	CL 001-003
Public Toilet Cleaning Solution	CL 004-006
Hospital Cleaning Solution	CL 007-010
Airport & Railway Station Cleaning Solution	CL 011-014

Cleaning Equipment

Scrubber	CL 015-018
Back Pack Vacuum Cleaner	CL 018
Sofa Maintainer	CL 019
Dry Only Vacuum Cleaner	CL 020
Wet & Dry Vacuum Cleaner	CL 020-021
Brushing Machine	CL 021-023
Blower	CL 023

Cleaning Tools

Mop Bucket Trolley	CL 023
Mop	CL 024-025
Squeegee	CL 025-026
Floor Brush	CL 026
Telescope Pole	CL 026
Window Squeegee	CL 027
Cotton Window Wiper	CL 027
Broom	CL 027
Plastic Rubbish Shovel	CL 028
Glass Scrape	CL 028
Duster	CL 028
Sign Board	CL 028
Microfiber Cloth	CL 029
Floor Pad	CL 029
Pick Up Tools	CL 029

CONTENTS

07 CLEANING PRODUCTS — Page No.

Cleaning Tools

Tool Bucket	CL 029-030
Foot Pedal	CL 030
3 Layer Cart	CL 030
Plastic Trolley	CL 030
Collector Cart	CL 030
Linen Trolley	CL 031
Guest Room Service Cart	CL 031
Dust Bin	CL 031-034

Entrance Mat System

Debris Trap Plus	CL 037
Z-Grid Plus	CL 038
Heavy Traffic Loop Mat	CL 038-039
Aqua Crystal	CL 039
Fish Bone	CL 040
Scrape Rib	CL 040
Cut Pile	CL 041
Aqua Crystal Logo Mat	CL 042
Loop Logo Mat	CL 042-043

Wet Area Mat

V-Deck	CL 043
Kitchen Guard	CL 044
Wet Star	CL 044

08 HOTEL LOBBY & GUEST ROOM SUPPLIES — Page No.

Guestroom Supplies

Safe Box	HL 001-002
Mini Bar	HL 003
Torch	HL 004
Telephone	HL 004
Hair Dryer	HL 005
Kettle	HL 006
Leather Set	HL 007-010
Acrylic Set	HL 011-012
Hanger	HL 013-014
Shoe Horn	HL 014
Bluetooth Alarm Clock	HL 014
Iron & Iron Holder	HL 015
Guestroom Dust Bin	HL 015
Scale	HL 016
Umbrella	HL 016
Hang Tag	HL 016
Luggage Rack	HL 016
Extra Bed	HL 017
Mattress	HL 018-022

Bathroom Supplies

Amenities Tray	HL 023
Shaving Mirror	HL 023
Clothes Line	HL 024
Paper Holder	HL 024
Bathroom Hardware	HL 025-031
Bathroom Dust Bin	HL 031-032
Paper Towel Dispenser	HL 032
Bath Mat	HL 032
Soap Dispenser	HL 033
Hand Dryer	HL 033
Wall Mounted Skin Dryer	HL 034
Laundry Basket	HL 034

Linen

Bed Sheet	HL 034
Quilt Cover	HL 035
Quilt	HL 035
Pillow	HL 035
Pillow Case	HL 036
Mattress Protector	HL 036
Face Towel	HL 036
Bath Mat	HL 036
Bath Towel	HL 036
Hand Towel	HL 036
Bathrope	HL 037
Slipper	HL 037

08 HOTEL LOBBY & GUEST ROOM SUPPLIES — Page No.

Linen

Linen Maintenance	HL 038
Linen Producing Process	HL 039

Room Amenities

Room Amenities	HL 040-044

Lobby Supplies

Luggage Cart	HL 045-046
Railing Stand	HL 047
Railing Rope	HL 047
Lobby Rubbish Bin	HL 048
Sign Board	HL 049
Outdoor Dust Bin	HL 050
Newspaper Rack	HL 051
Umbrella Rack	HL 051
Shoe Polish Machine	HL 051

09 LAUNDRY EQUIPMENT — Page No.

Industrial Washer

Fully Automatic Tilting Type Intelligent Washer Extractor	LE 001
Fully Automatic Industrial Washer Extractor	LE 002
Fully Automatic Isolated Washer Extractor	LE 003
Horizontal Semi Automatic Industrial Washing Machine	LE 003

Industrial Dryer

Fully Automatic Tumble Dryer	LE 004
Hydro Extractor	LE 005

Industrial Dry Cleaning Machine

Industrial Dry Cleaning Machine	LE 006

Folding Machine

Folding Machine	LE 006

Industrial Ironing Machine

Flatwork Ironer	LE 007-008

Auxiliary Machine

Stain Removal Table	LE 009
Ironing Table	LE 009-010
Steam Presser	LE 010-011
Collar & Sleeve Steam Presser	LE 011
Form Finisher	LE 012
Clothes Disinfection Cabinet	LE 012
Clothes Packing Machine	LE 012
Steam Generator	LE 013
Clothes Conveyor Machine	LE 013
Steam Ironer	LE 014
Air Compressor	LE 014

10 FURNITURE — Page No.

Guestroom Customize Furniture

Successful Case	FU 001-011

Dining Room Furniture

Banquet Table	FU 012-016
Multifunction Chair	FU 016-018
Coffee & Bar Table & Chair	FU 019
Mobile Stage	FU 019-020
Trolley	FU 020
Lazy Susan	FU 020

Outdoor Furniture

Rattan Furniture	FU 021
Plastic Wood Furniture	FU 021
Sectional Sofa	FU 022
Lounge Chair & Table	FU 022
Cradle	FU 023
Outdoor Umbrella	FU 023-025
Gazebo	FU 025

STANDARD ICON DIRECTORY

It certifies that the electrical and electronic equipment do not contain levels of lead, cadmium, mercury, hexavalent chromium, polybrominated biphenyls (PBB) and polybrominated diphenylethers (PBDEs) above the legally permitted limit

ISO9001: certification of the management system

All the machine components in contact with water and steam undergo the Ruveco Teck coating process which drastically reduces the risk of release of metals in the delivered beverages

The CSQ-CERT certification body offers complex services in the field of Environmental Management System according to the ISO14001

The CSQ-CERT certification body offers complex services in the field of Quality Management System according to the IS09001

Listed by the National Sanitary. Foundation. NSF, an independent testing organization, lists products which meet their criteria for sanitation and cleanability Certification of products and materials intended for contact with food and drinking water on the U.S. market

The Canadian Standards Association(CSA) is a nonprofit association serving business, industry, government and consumers in Canada and the global marketplace.

Conformance European With the CE mark, which is obligatory in the European Union member countries, the manufacturer states that the individual product is compliance with the general safety regulations in the CE-marking directives.

Underwriters Laboratories The UL Listing Mark attests that products have been tested and evaluated according to the US safety standards

The cUL Listing Mark attests that products have been tested and evaluated according to the Canedian safety standards

The C UL US Listing Mark attests that products have Canadian safety standards

The UL EPH mark appear on products that have been evaluated to Environmental and Public Health Standards. The "Classified" version is used for products complying with ANSI/NSF Standards and other food equipment hygiene codes and requirements. Examples include Food Service and Meat and Poultry Plant Equipment and Drinking Water Additives. The "Listed" version is typically used for products complying with UL's own published EPH Standards for Safety.

ETL Testing Laboratories

The Eco-design Directive for Energy-using Products (2005/32/EC) was adopted in 2005 and came Into force in August 2007. It establishes a framework under which manufacturers of energy-using products (EuP) will, at the design stage,be obliged to reduce the energy consumption and other negative environmental impacts that occur during the product's life cycle. This is an article 95 directive which means adoption will be aligned in all member states.

Registration, Evaluation, Authorization and Restriction of Chemicals

Restriction of Hazardous Substances, RoHS is the standard used to make sure certain substances are not used in electronic products. The legislation limits use of lead, polybrominated diphenyl ethers, mercury, hexavalent chromium, cadmium and polybrominated biphenyls.

The International "emc-Mark" appears on products meeting the electromagnetic compatibility requirements of Europe, the United States, Japan, Australia, or any combination of the four.In the United States, some types of products can't be sold without proof of compliance to U.S. electromagnetic compatibility requirements. The types of products that are subject to EMC testing include medical and dental equipment, computers, microwave ovens, televisions, radios, transmitters, and radio-controlled equipment

Products have been designed and manufactured to comply with any ad all specifications set out by the Australian Communications Authority(ACA) in regards to Electromagnetic Compatibility. As testament to such compliance these units bear the C-Tick symbol

Norway - NEMKO
(Norwegian Board for Testing and Approval of Electrical Equipment) The recognized association for Norwegian standards is the Norwegian Electrotechnical Committe (NEK). NEK starndards are identical to IEC and CENELEC.
The NEMKO mark molded into a plug or connector indicates that a product has been tested and approved by NEMKO.

ISO 9001:2008 certification has been in place for over a decade now and is used by both customers and companies as a method of controlling their quality. The Standard provides a framework to manage your business and ensure a philosophy of continual improvement in all aspects of your business.

The China Compulsory Certificate (CCC), which is obligatory, attests that products are complying with Chinese standards

Every operation serving or selling food needs to have a food safety system in place that is designed specifically to guarantee the food being served is safe to eat.This specific food safety system is called HACCP for hazard analysis and critical control point.



WEIGHT & MEASURES

(American and British English usage, with approximate metric equivalents)

Linear Measurement

1 centimeter (cm)	10 millimeters (mm)
1 meter (m)	100 centimeters (cm)
1 kilometer (km)	1000 meters (m)
1 foot (ft)	12 inches (in)
1 yard (yd)	3 feet (ft)
1 yard (yd)	36 inches (in)
1 mile (mi)	1760 (yd)
1 millimeters (mm)	0.03937 inches (in)
1 centimeters (cm)	0.39370 inches (in)
1 meter (m)	39.37008 inches (in)
1 meter (m)	3.28084 feet (ft)
1 meter (m)	1.09361 yards (yd)
1 kilometer (km)	1093.6133 yards (yd)
1 kilometer (km)	0.62137 miles (mi)
1 inch (in)	2.54 centimeters (cm)
1 foot (ft)	30.48 centimeters (cm)
1 yard (yd)	91.44 centimeters (cm)
1 yard (yd)	0.9144 meters (m)
1 mile (mi)	1609.344 meters (m)
1 mile (mi)	1.609344 kilometers

Square Measurement

1 sq centimeters (cm^2)	100 sq millimeters (sq mm)
1 sq meter (m^2)	10000 sq centimeters (cm^2)
1 hectare (ha)	10000 sq meters (m^2)
1 sq kilometer (km^2)	100 hectare (ha)
1 sq kilometer (km^2)	1 million sq meters (m^2)
1 sq foot (ft^2)	144 sq inches (in^2)
1 sq yard (yd^2)	9 sq feet (ft^2)
1 acre	4840 sq yards (yd^2)
1 acre	43560 sq feet (ft^2)
1 sq mile (mi^2)	640 acres
1 sq centimeters (cm^2)	0.15500 sq inches (in^2)
1 sq meter (m^2)	10.76391 sq feet (ft^2)
1 sq meter (m^2)	1.19599 sq yards (yd^2)
1 hectare (ha)	2.47105 acres
1 sq kilometer (km^2)	0.386102 sq miles (mi^2)
1 sq inch (in^2)	6.4516 sq centimeters (cm^2)
1 sq foot (ft^2)	929.0304 sq centimeters (cm^2)
1 sq foot (ft^2)	0.09290 sq meters (m^2)
1 sq yard (yd^2)	0.83613 sq meters (m^2)
1 acre	0.40469 hectares (ha)
1 sq mile (mi^2)	258.99881 hectares (ha)
1 sq mile (mi^2)	2.589988 sq kilometers (km^2)

Comparison table of the tube size and tube diameter

1/4 in	0.635 cm
3/8 in	0.950 cm
1/2 in	1.270 cm
3/4 in	1.900 cm
1 in	2.540 cm
1 1/4 in	3.180 cm
1 1/2 in	3.810 cm
2 in	5.080 cm
3 in	7.620 cm
3 1/2 in	8.910 cm
4 in	0.20 cm
4 1/2 in	1.40 cm
6 in	15.20 cm
8 in	20.30 cm

Cubic Measure(Volumes)

1 cubic centimeter (cm^3)	1000 cubic millimeters (cu mm)
1 cubic meter (m^3)	1 million cubic centimeters (cm^3)
1 cubic foot (ft^3)	1728 cubic inches (in^3)
1 cubic yard (yd^3)	46656 cubic inches (in^3)
1 cubic yard (yd^3)	27 cubic feet (ft^3)
1 cubic centimeter (cm^3)	0.60102 cubic inches (in^3)
1 cubic meter (m^3)	35.31467 cubic feet (ft^3)
1 cubic meter (m^3)	1.30795 cubic yards (yd^3)
1 cubic inch (in^3)	16.38706 cubic centimeters (cm^3)
1 cubic foot (ft^3)	0.02832 cubic meters (m^3)
1 cubic yard (yd^3)	0.76455 cubic meters (m^3)

Mass (Weight)

1 milligram (mg)	0.015 grain
1 centigram	10 milligram/0.154 grain
1 decigram	100 milligram/1.543 grain
1 gram (g)	1000 milligrams
1 kilogram (kg)	1000 grams (g)
1 tonne (1 megagram)	1000 kilograms (kg)
1 grain	0.065 grams (g)
1 dram (dr)	1.772 grams (g)
1 ounce (oz)	16 drams (dr)
1 pound (id)	16 ounces (oz)
1 stone	6.35 kilograms /14 pounds
1 hundred weight (cwt)	100 pounds (ib)
1 ton (short)	20 hundred weight (cwt)
1 ton (short)	200 pound (ib)
1 gram (g)	0.035274 ounce (oz)
1 kilogram (kg)	2.20462 pound (ib)
1 kilogram (kg)	35.27396 ounce (oz)
1 tonne	1.10231 ton,short
1 ounce (oz)	28.34952 grams (g)
1 pound (ib)	453.59237 grams (g)
1 pound (ib)	0.45359 grams (g)
1 hundred weight (cwt)	50.8023 kilograms (kg)
1 ton (short)	0.90718 tonnes

Liquid Volume

1 tablespoon (tbsp)	3 tablespoons (tsp)
1 fluid ounce (fl oz)	2 tablespoons (tbsp)
1 fluid ounce (fl oz)	8 drams (dr)
1 cup (c)	8 fluid ounce
1 quart (qt)	2 pints
1 gallon (gal)	4 quart (qt)

Capacity measurement

1 pint	20 fluid ounces
	34.68 in^3
	0.568 litre
1 gallon	4 quart
	4.546 litre
1 peck	2 gallon
	9.092 litre
1 bushel	4 peck
	36.4 litre
1 quarter	8 bushel
	2.91 litre

VOLTAGE & PLUG

Voltage Reference

Voltage	Countries & Places
100V	JAPAN, KOREA
110~130V	TAIWAN CHINA, USA, CANADA, MEXICO, PANAMA, CUBA, LEBANON
200V	HONGKONG
220~230V	CHINA, UK, DEUTSCHLAND, FRANCE, ITALY, AUSTRALIA, INDIA, SINGAPORE, THAILAND, NETHERLAND, SPAIN, GREECE, AUSTRIA, PHILIPPINE, NORWAY, TANZANIA

Plug Reference



Plug Types In Different Places

American Plug Types



Chinese Plug Types



European Plug Types



U.K. & Hongkong Plug Types



NTSmart CHINA Tel.+86-20-89301818/28/38 nts@ntsmart.com
NTSmart MYANMAR Tel.+95-1-7534400 nts@ntsmyanmar.com.mm
NTSmart THAILAND Tel.+66-2-8667474 sales@ntsmart.co.th
NTSmart TANZANIA Tel.+255-22-2700674/75 ntstz@ntsmart.com

TEMPERATURES FOR FOOD SAFENESS

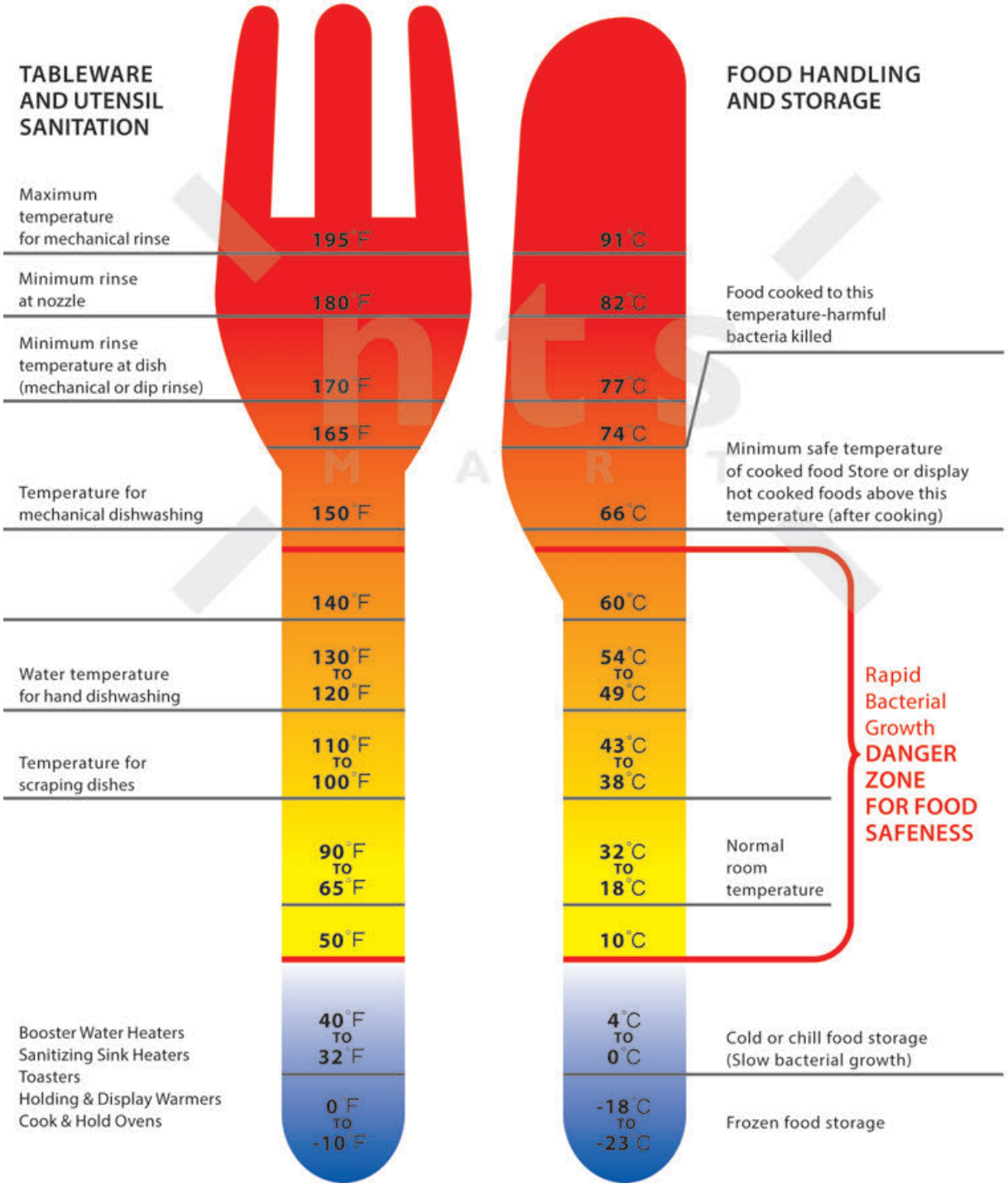

COOPERATIVE BRANDS



GLOBAL ONE-STOP
FOODSERVICE & HOSPITALITY
SOLUTIONS PROVIDER

CLEANING PRODUCTS



No. 07

www.ntsmart.com

©2010-2021 NTSmart Corporation. All rights reserved.



CLEANING

Cleaning Solution

Office Building Cleaning Solution	001-003
Public Toilet Cleaning Solution	004-006
Hospital Cleaning Solution	007-010
Airport & Railway Station Cleaning Solution	011-014

Cleaning Equipment

Scrubber	015-018
Back Pack Vacuum Cleaner	018
Sofa Maintainer	019
Dry Only Vacuum Cleaner	020
Wet & Dry Vacuum Cleaner	020-021
Brushing Machine	021-023
Blower	023

Cleaning Tools

Mop Bucket Trolley	023
Mop	024-025
Squeegee	025-026
Floor Brush	026
Telescope Pole	026
Window Squeegee	027
Cotton Window Wiper	027
Broom	027
Plastic Rubbish Shovel	028
Glass Scrape	028
Duster	028
Sign Board	028
Microfiber Cloth	029
Floor Pad	029
Pick Up Tools	029
Tool Bucket	029-030
Foot Pedal	030
3 Layer Cart	030
Plastic Trolley	030
Collector Cart	030
Linen Trolley	031
Guest Room Service Cart	031
Dust Bin	031-034

Entrance Mat System

Debris Trap Plus	037
Z-Grid Plus	038
Heavy Traffic Loop Mat	038-039
Aqua Crystal	039
Fish Bone	040
Scrape Rib	040
Cut Pile	041
Aqua Crystal Logo Mat	042
Loop Logo Mat	042-043

Wet Area Mat

V-Deck	043
Kitchen Guard	044
Wet Star	044





Office building is a normal clean place, just need a simple daily care. The design of this JANITORIAL CART focuses on such simple cleaning. Buy this cart now, we offer 5pcs of plastic bags for free. Besides,these accessories helps you to do more cleaning works,base on your special cleaning requirement, we will help you to DIY your JANITOR CART.



Janitorial Cart

- Design for office daily cleaning.
- 5pcs plastic bags free.
- Selected useful component parts.

Code	Dimension(mm)	GW	PACKING CBM
0500400016	980x550x980	21.68kg	0.21m³

This Janitorial Cart Set Includes:

- Base with wheels and castors x1
- Aluminum bracket type B x2
- Support bracket for wringer x1
- Tray x1
- Hanging frame x1
- Mop support base x1
- Cover for lateral support x2
- PP hook for cleaning tools x1
- PP holder for handle x1
- PP lid x1
- Down-press wringer x1
- 15L bucket(Red/Blue) x2
- Small tray x1
- 60L Nylon bag x 1
- Stainless steel hook x1
- Wringer & Support x 1

Code: 0500400016

We strongly recommend you to choose our following functional tools and accessories to complete your janitorial cart, they are all the necessary things you need in cleaning works.

Polypropylene Hook For Cleaning Tools

- Color : Grey
- Size:Standard

Code: 0500400528



Polypropylene Holder For Handle

- Color : Grey
- Size:Standard

Code: 0500400529

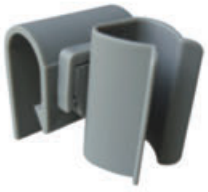

Mop Support Base

- Keep The Mop Away From The Floor
- Size:Standard

Code: 0500400219



Rubber Glove

- Keep Hands Away From Harming
- Color : Black
- Size: Large

Code: 0500400521



Microfiber Cloth

- Used In Color Marking System Liquid Absortion Well Clean And Dry Easily
- Size:35x35cm
- Weight: 300GSM



Code: 0500400089
Color : Red

Code: 0500400090
Color : Yellow

Code: 0500400091
Color : Blue

Code: 0500400093
Color : White

Code: 0500400092
Color : Green

Microfiber Cloth

- Material: Microfiber Weft Knitted
- Size: 30x60cm
- Weight: 280GSM



Code: 0500400094
Color : Red

Code: 0500400095
Color : Yellow

Code: 0500400096
Color : Blue

Code: 0500401108
Color : White

Code: 0500401107
Color : Green

Polypropylene Bucket

- Color: Red /Yellow /Blue /Green
- Size: 6L

Code: 0500400109
Color : Red

Code: 0500400111
Color : Blue



Polypropylene Bucket

- Color: Red /Yellow /Blue /Green
- Size: 12L

Code: 0500400249
Color : Red



NTSmart CHINA Tel.+86-20-89301818/28/38 nts@ntsmart.com
NTSmart MYANMAR Tel.+95-1-7534400 nts@ntsmyanmar.com.mm
NTSmart THAILAND Tel.+66-2-8667474 sales@ntsmart.co.th
NTSmart TANZANIA Tel.+255-22-2700674/75 ntstz@ntsmart.com

Spray Bottle

- Trigger Sprayer, Alkaline And Acid Resistance Adjustable Nozzle, Standard With A 28/400 Closure
- Size: 22 oz (650ml)



Code: 0500400192
Color : Red

Code: 0500400193
Color : Yellow

Code: 0500400194
Color : Blue

Code: 0500400195
Color : Green

Code: 0500400196
Color : White

Sweeping Scraper

- Patented Design
- Color : Blue
- Size:Standard

Code: 0500400052



Plastic Billboard

- Word: CAUTION WET FLOOR
- Color : Grey
- Size:Standard

Code: 0700700002



Duster Set, Microfiber Sleeve + Duster frame

- The Duster Frame Can Be shaped To Any Angle To Assure The Sleeve Easy Fit To All Special Corners Or Surface Cleaning
- Color : Aluminum+Blue
- Size:90x9x5cm

Code: 0500400490



Nipper

- Used as a hand to pick up the small rubbish on the floor
- Color : Aluminum+Blue
- Size:100cm

Code: 0500400076



Dust Pan

- Patented Design
- Color : Grey
- Pan width: 13 inch
- Besom width: 8 inch

Code: 0500400464



Twist Lock Pole

- 2 pcs of 1m Pole Set
- Color : Aluminum+Blue
- Size: 2x1m

Code: 0500400051



Dustmop Complete

- Aluminum Pole, Stainless Steel Mop Frame,Cotton Mop
- Pole length: 36 inch
- Mop width: 5 inch
- Color : Blue

Code: 0500400473



Cotton Kentucky Mop Complete

- Color: Red/Yellow/Blue/Green/White
- Weight of whole product:450g
- Length of pole:140cm
- Color : Blue

Code: 0500400082





Toilet cleaning works require compact-sized but functional tools. Mini Janitorial Cart is your best choice. DIY option; Bucket wringer can be changed to use Down-press wringer. These accessories help you to do more cleaning works. Based on your special cleaning requirement, we will help you to DIY your JANITOR CART.

Mutiple Toilet Cleaning Mini Janitor Cart

- Special design for public toilet cleaning.
- Selected useful component parts

Code	Dimension(mm)	GW	PACKING CBM
0500400232	630x454x880	9.9kg	0.14m³

This Janitorial Cart set includes

- Base with brake castors x1
- Pushing handle x1
- Plastic pin x1
- Support board x1
- Storage bucket x1
- PP holder for handlex1
- Handle fitting x1
- Hook for cleaning tools x1
- Rubber band for fixing x1
- 25L bucket x1
- Basket wringer x1



Code: 0500400232

NTSmart Tel.+86-20-89301818/28/38 CHINA nts@ntsmart.com
NTSmart Tel.+95-1-7534400 MYANMAR nts@ntsmyanmar.com.mm
NTSmart Tel.+66-2-8667474 THAILAND sales@ntsmart.co.th
NTSmart Tel.+255-22-2700674/75 TANZANIA ntstz@ntsmart.com

We strongly recommend you to choose our following functional tools and accessories to complete your janitorial cart, they are all the necessary things you need in cleaning works.

Polypropylene Bucket

- Color: Red /Yellow /Blue /Green
- Size: 6L



Code: 0500400109

Microfiber Window Washer

- Aluminum
- Color: Blue
- Size: 25cm



Code: 0500400043

Window Squeegee

- Aluminum, with soft blue rubber, blue handle scraper
- Accept pole plus
- Color: Blue
- Size: 25cm



Code: 0500400038

Rubber Glove

- Keep Hands Away From Harming
- Color: Red
- Size: Large



Code: 0500400524

Nipper

- Aluminum
- Color: Blue
- Size: 70cm



Code: 0500400075

Spray Bottle

- Trigger Sprayer, Alkaline And Acid Resistance Adjustable Nozzle, Standard With A 28/400 Closure
- Color: Red
- Size: 22 oz (650ml)



Code: 0500400192

Clip Chain/Connecting Chain

- Color: Yellow
- Size: Set Of 12 pcs

Code: 0500400301



Billboard

- Cleaning In Progress
- Color: Yellow
- Size: Standard

Code: 0700700001



Dust Pan

- Patented Design
- Color: Grey
- Pan width: 13 inch
- Besom width: 8 inch

Code: 0500400464



Aluminum Pole

- Color:Yellow/Blue/Green/White/Red
- Size: 140cm, Φ23.5mm

Code: 0500400417



Mop Handle (Aluminium Handle)

- Aluminum,With PVC Adpator
- Color: Red/Yellow/Blue/Green
- Size: Φ21.2mm 1.25m Long

Code: 0500400517



Floor Squeegee

- Patent Design
- Color:Grey+Black
- Size: 45cm

Code: 0500400442



Round Microfiber Mophead

- Color:Blue /Red /Yellow / Green/White / Blue & White / Yellow & White / Green & White / Red & White
- Size: 250 GSM

Code: 0500400163



NTSmart Tel.+86-20-89301818/28/38 CHINA nts@ntsmart.com
NTSmart Tel.+95-1-7534400 MYANMAR nts@ntsmyanmar.com.mm
NTSmart Tel.+66-2-8667474 THAILAND sales@ntsmart.co.th
NTSmart Tel.+255-22-2700674/75 TANZANIA ntstz@ntsmart.com



Hospital cleaning works require not only simple cleaning but proper sterilizing for various areas. This janitorial cart is designed for hospital cleaning; we strongly suggest to get our bottles and microfiber cloth with different colors into your working plan. Get this cart now, we also provide 5 plastic bags for free. These accessories help you to do more cleaning works. Based on your special cleaning requirement, we will help you to DIY your JANITORIAL CART.



Janitorial Cart

- Special design for hospital daily cleaning.
- Selected useful component parts.

Code	Dimension(mm)	GW	PACKING CBM
0500400020	1240x740x980	24.82kg	0.27m³

This Janitorial Cart set includes

- Base with wheels and castors x1
- Tray with castor x1
- Aluminum bracket type B for CTA 107x1
- Aluminum bracket type B x1
- Support bracket for wringer x1
- Tray x2
- Support reinforcement x1
- Hanging frame for bag (complete with clips fixing) x1
- Mop support base x1
- Cover for lateral support x1
- 120L nylon bagx1
- PP hook for cleaning tools x1
- PP holder for handle x1
- PP lid x1
- Down-press wringer(blue) x1
- 25L PP bucket(red/blue) x2
- Plastic bag x 5

Code: 0500400020

We strongly recommend you to choose our following functional tools and accessories to complete your janitorial cart, they are all the necessary things you need in cleaning works.

Polypropylene Hook For Cleaning Tools

- Color : Grey
- Size:Standard

Code: 0500400528



Polypropylene Holder For Handle

- Color : Grey
- Size:Standard

Code: 0500400529

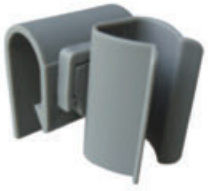

Mop Support Base

- Keep The Mop Away From The Floor
- Size:Standard

Code: 0500400219



Rubber Glove

- Keep Hands Away From Harming
- Color : Black
- Size: Large

Code: 0500400521



Microfiber Cloth

- Used In Color Marking System Liquid Absorption Well Clean And Dry Easily
- Size:40x40cm
- Weight: 300GSM



Code: 0500401113
Color : White

Code: 0500401109
Color : Red

Code: 0500401110
Color : Yellow

Code: 0500401111
Color : Blue

Code: 0500401112
Color : Green

Microfiber Cloth

- Material: Microfiber Weft Knitted
- Size: 30x60cm
- Weight: 280GSM



Code: 0500400094
Color : Red

Code: 0500400095
Color : Yellow

Code: 0500400096
Color : Blue

Microfiber Glass Cloth

- Green Manufacturing Technology Size Bigger, Clean More
- Size: 40x40cm
- Weight: 325 GSM
- Color: Blue



Code: 0500400458

Microfiber Scrub Pad

- Color: Red/Yellow/Green/Blue
- Size: 9 x13cm



Code: 0500400459

NTSmart Tel.+86-20-89301818/28/38 CHINA nts@ntsmart.com
NTSmart Tel.+95-1-7534400 MYANMAR nts@ntsmyanmar.com.mm
NTSmart Tel.+66-2-8667474 THAILAND sales@ntsmart.co.th
NTSmart Tel.+255-22-2700674/75 TANZANIA ntstz@ntsmart.com

Spray Bottle

- Trigger Sprayer, Alkaline And Acid Resistance Adjustable Nozzle, Standard With A 28/400 Closure
- Size: 22 oz (650ml)



Code: 0500400192
Color : Red

Code: 0500400193
Color : Yellow

Code: 0500400194
Color : Blue

Code: 0500400195
Color : Green

Code: 0500400196
Color : White

Polypropylene Bucket

- Color: Red /Yellow /Blue /Green
- Size: 6L



Code: 0500400109
Color : Red

Code: 0500400111
Color : Blue

Polypropylene Bucket

- Color: Red /Yellow /Blue /Green
- Size: 12L



Code: 0500400249
Color : Red

Window Squeegee

- Aluminum, Wuth Soft Blue Rubber, Blue Handle Scraper
- Color: Blue Handle
- Size:35cm



Code: 0500400039

Microfiber Window Washer

- Aluminum
- Color: Blue
- Size: 35cm



Code: 0500400371

Sweeping Scraper

- Patented Design
- Color : Blue
- Size:Standard



Code: 0500400052

Plastic Billboard

- Word: CAUTION WET FLOOR
- Color : Grey
- Size:Standard



Code: 0700700002

Duster Set, Microfiber Sleeve + Duster frame

- The Duster Frame Can Be Shaped To Any Angle To Assure The Sleeve Easy Fit To All Special Corners Or Surface Cleaning
- Color : Aluminum+Blue
- Size:90x9x5cm



Code: 0500400490

Nipper

- Used As A Hand To Pick Up The Small Rubbish On The Floor
- Color : Aluminum+Blue
- Size:100cm



Code: 0500400076

Dust Pan

- Patent Design
- Color : Grey
- Pan width: 13 inch
- Besom width: 8 inch



Code: 0500400464

Twist Lock Pole

- 2 pcs of 1m Pole Set
- Color : Aluminum+Blue
- Size: 2x1m



Code: 0500400051

Dustmop Complete

- Aluminum Pole, Stainless Steel Mop Frame,Cotton Mop
- Pole length: 36 inch
- Mop width: 5 inch
- Color : Blue



Code: 0500400473

Caddy Tray With Bottle Holder

- Multiple Use PP Basket
- Color : Grey



Code: 0500400436

Cotton Kentucky Mop Complete

- Color: Red/Yellow/Blue/Green/White
- Weight of whole product: 450g
- Length of pole: 140cm



Code: 0500400080
Color : Red

Code: 0500400081
Color : Yellow

Code: 0500400082
Color : Blue

NTSmart CHINA Tel.+86-20-89301818/28/38 nts@ntsmart.com
NTSmart MYANMAR Tel.+95-1-7534400 nts@ntsmyanmar.com.mm
NTSmart THAILAND Tel.+66-2-8667474 sales@ntsmart.co.th
NTSmart TANZANIA Tel.+255-22-2700674/75 ntstz@ntsmart.com



Airports and railway stations cleaning requires large-sized, heavy-duty but ergonomic (easy-to-use) cleaning tools. We designed the large cart with large bag and large container for this purpose. Get this cart now, we provide 5 pcs of plastic bags for free. These accessories help you do to more clean works. Based on your special cleaning requirement, we will help you to DIY your JANITORIAL CART.



Janitorial Cart

- Special design for air-port/metro station cleaning.
- Selected useful component parts

Code	Dimension(mm)	GW	PACKING CBM
0500400017	1240x 550x 990	17.92kg	0.20m³

This Janitorial Cart set includes

- Base with wheels and castors x1
- Tray with castor x1
- Aluminum bracket type B for CTA 107x1
- Aluminum bracket type B x1
- Tray x2
- Support reinforcement x1
- Hanging frame for bag x1
- Mop support base x1
- Cover for lateral support x1
- 120L Nylon bag x1
- PP hook for cleaning tools x1
- PP holder for handle x1
- PP lid x1
- Plastic bag x 5

Code: 0500400017



We strongly recommend you to choose our following functional tools and accessories to complete your janitorial cart, they are all the necessary things you need in cleaning works.

Polypropylene Hook For Cleaning Tools

- Color : Grey
- Size:Standard

Code: 0500400528



Polypropylene Holder For Handle

- Color : Grey
- Size:Standard

Code: 0500400529



Mop Support Base

- Keep The Mop Away From The Floor
- Size:Standard

Code: 0500400219



Rubber Glove

- Keep Hands Away From Harming
- Color : Black
- Size: Large

Code: 0500400521



Microfiber Glass Cloth

- Green Manufacturing Technology Size Bigger, Clean More
- Size: 40x40cm
- Weight: 325 GSM
- Color: Blue

Code: 0500400458



Microfiber Scrub Pad

- Color: Red/Yellow/Green/Blue
- Size: 9 x13cm

Code: 0500400459



Spray Bottle

- Trigger Sprayer, Alkaline And Acid Resistance Adjustable Nozzle, Standard With A 28/400 Closure
- Size: 22 oz (650ml)



Code: 0500400192
Color : Red

Code: 0500400193
Color : Yellow

Code: 0500400194
Color : Blue

Code: 0500400195
Color : Green

Code: 0500400196
Color : White

NTSmart CHINA Tel.+86-20-89301818/28/38 nts@ntsmart.com
NTSmart MYANMAR Tel.+95-1-7534400 nts@ntsmyanmar.com.mm
NTSmart THAILAND Tel.+66-2-8667474 sales@ntsmart.co.th
NTSmart TANZANIA Tel.+255-22-2700674/75 ntstz@ntsmart.com

Microfiber Cloth

- Used In Color Marking System Liquid Absorption Well Clean And Dry Easily
- Size:35x35cm
- Weight: 300GSM



Code: 0500400089
Color : Red

Code: 0500400090
Color : Yellow

Code: 0500400091
Color : Blue

Code: 0500400093
Color : White

Code: 0500400092
Color : Green

Microfiber Cloth

- Material: Microfiber Weft Knitted
- Size: 30x60cm
- Weight: 280GSM



Code: 0500400094
Color : Red

Code: 0500400095
Color : Yellow

Code: 0500400096
Color : Blue

Code: 0500401108
Color : White

Code: 0500401107
Color : Green

Twist Lock Pole

- 2 pcs of 1m Pole Set
- Color : Aluminum+Blue
- Size: 2x1m



Code: 0500400051

Aluminium Handle With Hole

- Aluminum
- Color: Red/Yellow/Blue/ Green/White
- Size: Φ23.5cm , Length: 140cm



Code: 0500400419

Dust Mop Complete

- Aluminum Pole, Stainless Steel Mop Frame,Cotton Mop
- Pole length: 36inch
- Mop width: 5inch
- Color : Blue



Code: 0500400473

Dust Pan

- Patent Design
- Color : Grey
- Pan width: 13inch
- Besom width: 8inch



Code: 0500400464

Duster Set, Microfiber Sleeve + Duster frame

- The Duster Frame Can Be Shaped To Any Angle To Assure The Sleeve Easy Fit To All Special Corners Or Surface Cleaning
- Color : Aluminum+Blue
- Size:90x9x5cm



Code: 0500400490

Nipper

- Used As A Hand To Pick Up The Small Rubbish On The Floor
- Color : Aluminum+Blue
- Size:100cm



Code: 0500400076

Polypropylene Bucket

- Color: Red /Yellow /Blue /Green
- Size: 6L

Code: 0500400109

Color : Red

Code: 0500400111

Color : Blue



Polypropylene Bucket

- Color: Red /Yellow /Blue /Green
- Size: 12L

Code: 0500400249

Color : Red



Sweeping Scraper

- Patent Design
- Color : Blue
- Size:Standard

Code: 0500400052



Plastic Billboard

- Word: CAUTION WET FLOOR
- Color : Gery
- Size:Standard

Code: 0700700002



Aluminum Flat Mop Frame With Velcro

- Color: Blue
- Other Color:Yellow/Green/White
- Size: 50cm

Code: 0500400128



Microfiber Window Washer

- Aluminum
- Color: Blue
- Size: 35cm

Code: 0500400371



Window Squeegee

- Aluminum,With Soft Blue Rubber, Blue Handle Scraper, Accept Pole Plus.
- Color: Blue Handle
- Size: 35cm

Code: 0500400039



Microfiber Flat Mop Replacement

- Microfiber Flat Mop Sleeve; Wet And Dry Use;
- Front : 550 GSM ; Inner:2 x 280 GSM
- Backing : Velcro
- 4 Color PE Indicator
- Color: Blue
- Size: 4 x12cm

Code: 0500400508



Caddy Tray With Bottle Holder

- Multiple Use PP Basket
- Color : Grey

Code: 0500400436



Bucket With Lid And Division

- Big Box For Storage Of Cleanning Tools
- Color: Blue
- Size: 45L

Code: 0500400205



NTSmart CHINA Tel.+86-20-89301818/28/38 nts@ntsmart.com
NTSmart MYANMAR Tel.+95-1-7534400 nts@ntsmyanmar.com.mm
NTSmart THAILAND Tel.+66-2-8667474 sales@ntsmart.co.th
NTSmart TANZANIA Tel.+255-22-2700674/75 ntstz@ntsmart.com

CLEANING EQUIPMENT



Ride-on Scrubber Dryer With Battery

- Ergonomic design, comfortable driving, nimble, high cleaning efficiency
- High power water absorption motor, strong water absorption , can use synchronously remove sewage, ultra quiet design to reduce operator and noise impacts on the surrounding environment
- Machines have set up automatic and manual modes of operation, high efficiency and clean throughly.
- The machine is suitable for cleaning asphalt pavement, cement pavement, epoxy resin pavement, paint pavement, concrete, ceramic tile and other environmental surfaces. Complete the ground cleaning of municipal buildings, factory workshops, warehouses, supermarkets and large squares perfectly and efficiently.



Standard Fittings

Scrubbing Brush (Two)



Pad Drive (Two)



Code: 0500100604

Size:	1680x1020x1310mm
Net weight:	590kg
Max working efficiency:	5100m²/ h
Width of suction head:	1150 mm
Working width:	850 mm
Brush diameter:	17" x 2
Washing brush speed:	150 rpm
Washing brush pressure:	60 kg
Voltage:	36V DC
Washing brush power:	550W x 2
Running motor power:	900 W
Running speed:	0-6 Km/H
Maximum gradeability:	10°
Water sucker motor:	560 W
Clean water tank capacity:	130 L
Waste water tank capacity:	125 L
Working time:	4 ~ 4.5 hrs
Charge time:	8 hours
Battery:	6X6V 310AH

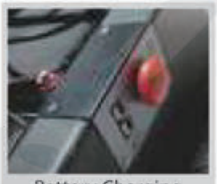

Battery Charging Interface



Battery Group

Scrubber With Cable

- Drive mechanism design makes detergent-changing more convenient.
- Adjustable water sucker can touch the floor tightly and work efficiently.
- Manipulation is quiet easy with all switches on the operating handle Joystick can be stacked, split-style water tank design, transport more convernient.
- This machine is suitable for cleaning asphalt pavement, cement pavement, epoxy resin pavement, paint pavement, con crete, ceramic tile and other environmental surfaces.



Standard Fittings

Scrubbing Brush (One)



Pad Drive (One)



Code: 0500100592

Size:	920x550x1050mm
Net weight:	76kg
Width of suction head:	760mm
Working width:	457mm
Base plate diameter:	18"(457mm)
Washing brush pressure:	25kg
Voltage:	220V-240V
Washing brush power:	1200W
Max working efficiency:	1600m²/ h
Washing brush speed:	155rpm
Max. gradeability:	<7°
Suction motor power:	400W
Clean water tank capacity:	33 L
Waste water tank capacity:	31 L
Power line length:	12m

NTSmart Tel.+86-20-89301818/28/38 CHINA nts@ntsmart.com
NTSmart Tel.+95-1-7534400 MYANMAR nts@ntsmyanmar.com.mm
NTSmart Tel.+66-2-8667474 THAILAND sales@ntsmart.co.th
NTSmart Tel.+255-22-2700674/75 TANZANIA ntstz@ntsmart.com

Scrubber - dryer With Battery

- Adjustable compression devices, absorbent and more effective.
- Easy to drive, flexible manipulation,cleaning square maximum reaches 1782 square meters each hour.
- This machine is suitable for cleaning asphalt pavement, cement pavement, epoxy resin pavement, paint pavement, concrete. ceramic tile and other environmental surfaces. Complete the ground cleaning of municipal buildings, factory workshops, warehouses, supermarkets and largo squares perfectly and efficiently.



Standard Fittings

Scrubbing Brush (One)



Pad Drive (One)

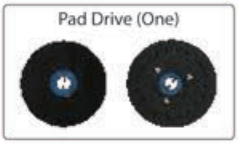

Code: 0500300154

Size:	1370x650x1242mm
Net weight:	172kg
Max. working efficiency:	15000m²/ h
Water sucker:	810 mm
Brush diameter:	20" (510 mm)
Brush rotation speed:	200 rpm
Washing brush pressure:	22-36 Kg
Voltage:	24 VDC
Washing brush power:	735 W
Running motor power:	400W
Clean water tank capacity:	44 L
Waste water tank capacity:	45 L
Battery:	12V-105AH x2
Working time:	3 – 4 hours
Charge time:	8 hours

Three-in-one Carpet Machine With Cable

- High Pressure spraying system, the cleanser can be sprayed into the bottom of carpet.
- Effectively clean dirt & stain.
- Three in one carpet pumping washing machine is dedicated carpet cleaning machine. At the same time to complete the spray, brush, wash, dry, the carpet clean throughly. The fuselage design is novel and compact, Flexible to use and convenient. Especially suitable for corridors, conference rooms, restaurants and other large area carpet cleaning.

Code	0500300149	0500100605
Size:	1110x550x1000mm	1050x540x920mm
Net weight:	55kg	65kg
Clean water capacity:	27L	21L
Dirty water tank capacity:	28L	38L
Voltage:	220V/50Hz	220V/50Hz
Power line length:	12m	18m
Power:	1970W	2500 W
Roll brush speed:	800rpm	1400 rpm
Roll brush motor:	370W	180W
Roll brush width:	380mm	400mm
Water sucking motor:	1500W	1000 x 2 W
Water sucker:	455mm	460 mm
Suction:	24Kpa	55Kpa
Air volume:	300 m³/ hr	335 m³/ hr
Water pumps:	100W	110W
Water pressure:	30Psi	30Psi



Code: 0500300149



Standard Fittings

Suction Steak



Code: 0500100605

Scrubber With Cable

- This machine can be used freely in small environment such as restaurant, hotel, restaurant, coffee shop, cinema, leisure club, gym, office building, etc. It can automatically recover the sewage while cleaning, and truly achieve efficient and perfect cleaning effect.
- Multi angle movable handle for easy to operated
- Clean water tank and sewage tank are detachable type.
- This machine is compact and lightweight and flexible to use



Code: 0500100606

Size:	900x630x907mm
Net weight:	56kg
Max working efficiency:	1450m²/h
Width of suction head:	550 mm
Washing brush power:	600W
Brush diameter:	18"
Washing brush speed:	155 rpm
Brush pressure:	25 kg
Voltage:	220V/ AC
Working width:	457mm
Clean water tank capacity:	22L
Dirty water tank capacity:	24L
Suction motor power:	400W
Power line length:	18 m

Standard Fittings

Scrubbing Brush (One)



Pad Drive (One)



Single Brush Ground Cleaning Machine With Battery

- Adjustable water sucker can touch the floor tightly and work efficiently.
- Manipulation is quite easy with all switches on the operating handle.
- This machine can be used freely in small environment such as restaurant, hotel， restaurant， coffee shop, leisure club, gym, office building, etc. It can automatically recover the sewage while cleaning, and truly achieve efficient and perfect cleaning effect.



Standard Fittings

Scrubbing Brush (One)



Pad Drive (One)



Code: 0500100664

Size:	1600x730x1100mm
Net weight:	245kg
Voltage:	24VDC
Power:	1700W
Speed:	0-3km/h
Cleaning width:	510mm
Max. working efficiency:	2300m²/h
Driving motor:	450W
Floor motor:	550W
Brush rotation speed:	140rpm
Water sucjer motor:	600W
Pressure pump:	100W
Water sucker:	830mm
Brush size:	20"
Battery :	3x8v 200AH
Charge time:	3-4hour
Clean water tank capaciyt:	54L
Dirty water tank capacity:	48 L

NTSmart Tel.+86-20-89301818/28/38 CHINA nts@ntsmart.com
NTSmart Tel.+95-1-7534400 MYANMAR nts@ntsmyanmar.com.mm
NTSmart Tel.+66-2-8667474 THAILAND sales@ntsmart.co.th
NTSmart Tel.+255-22-2700674/75 TANZANIA ntstz@ntsmart.com

Driving Type Sweeping Machine With Battery

- The bilateral brushes and the main roller brush are under the control of an independent motor;
- The cleaning filtration system is equipped with the dust-proof automatic vibration mode:
- Three-wheel chassis design and small turning radius.
- This machine is suitable for hospitals, schools, shopping malls, parking lots, living quarters, parks, squares and other outdoor roads and all kinds of public places.



Code: 0500100608

Size:	1500x1100x1300mm
Roll brush motor:	600W, 3000 rpm
Max working efficiency:	4500 m²/ h
Speed:	0 ~4.5km/ h
Side brush motor:	95W x 2
Cleaning width:	1000 mm
Weight:	360 kg
Driving motor:	460 W
Voltage:	24 VDC
Battery:	6V 200AHx4
Power of vacuum motor:	200W 3600rpm
Dustbin capacity:	85L



Charger



Indicator Panel

Back Pack Vacuum Cleaner With Cable

- This machine have ergonomic design, perfect back design, make the operator feel comfortable;
- The combination of strong suction motor, so that it can work for a long time;
- Suitable for narrow environment of small passageways, pipes, escalators and hotels, hotels, offices and other places;
- With a full set of standard accessories, easy to replace.

Code	0500300150	0500300143
Size:	310x320x550mm	320x320x500mm
Vacuum suction:	215 mbar	180 mbar
Airflow rate:	50L/ s	42L/ s
Fuction:	Vaccum Clean & Dry	Vaccum Clean & Dry
Capacity:	4L	3L
Voltage:	220V/50Hz	220V/50Hz
Power:	1000W	1000W
Mode of cooling:	Circulating air cooling	Circulating air cooling
Power line length:	18 m	18 m



Code: 0500300150



Code: 0500300143

Small Sofa Maintainer

- Through bubble brushing and mechanization cleaning
- The cleaner can gives you an obvious and ideal cleaning effect;
- It applied to hotel, restaurant, club, theatre, furniture factory and cleaning company. It is ideal equipment for cleaning cloth.

Size:	540x300x420mm
Voltage:	220v-240v~50/60Hz
Power line length:	12m
Air pump:	20W
Water pump:	25W
Brush motor:	600W(24VDC)
Brush diameter:	4.5"
Water tank capacity:	8.5Ltr
Weight:	15kg





Code: 0500300061

Large Sofa Maintainer

- Through bubble brushing and mechanization cleaning
- The cleaner can be drying fast and gives you an obvious and ideal cleaning effect;
- Applicable for hotels, restaurants, clubs, theatres, furniture factories and cleaning companies. It is ideal equipment for cleaning.

Size:	800x500x550mm
Voltage:	220V-240V~50/60Hz
Power line length:	12m
Vacuum motor:	1000W
Brush motor:	24VDC 60W
Brush diameter:	4.5"
Clean water tank capacity:	6.5L
Dirty water tank capacity:	4.5L
Weight:	28KG





Code: 0500300064

NTSmart Tel.+86-20-89301818/28/38 CHINA nts@ntsmart.com
NTSmart Tel.+95-1-7534400 MYANMAR nts@ntsmyanmar.com.mm
NTSmart Tel.+66-2-8667474 THAILAND sales@ntsmart.co.th
NTSmart Tel.+255-22-2700674/75 TANZANIA ntstz@ntsmart.com

10L Dry Vacuum Cleaner

- Attractive design
- The imported vacuum motor,which has a strong suction.allows a long and uninterrupted operation
- Low noise design.

Size:	Φ380x450mm
Function:	Dry
Capacity:	10L
Power:	1000W
Voltage:	220V-240V/50/60Hz
Height:	32cm
Tank diameter:	345mm
Mode of cooling:	Circulating Air Cooling
Air flow rate:	48L/S
Vacuum suction:	210mbar
Power line length:	7m
Hose diameter:	36mm
Colour:	Blue / Green



Code: 0500300119

Wet & Dry Vacuum Cleaner

- The stainless steel tank is strong and durable
- With a powerful lower-noise motor,the vacuum cleaner has a specially strong suction
- A complete set of accessories are supplied with the vacuum cleaner
- Modern-style large wheel plate
- Quiet working (with low noise motor)
- Suitable for dust absorption and water absorption
- Equipped with 3 pcs of sound-proof pads
- Function: absorbs both water and dirt

15 L



Code: 0500300113

30 L



Code: 0500300112

60 L



Code: 0500300135

80 L



Code: 0500300134

Code	0500300113	0500300112	0500300135	0500300134
Size:	Φ345 x H550mm	Φ345 x H760mm	Φ440 x H900mm	Φ440 x H1100mm
Function:	Wet and dry	Wet and dry	Wet and dry	Wet and dry
Capacity:	15L	30L	60L	80L
Power:	1000W	1000W	2000W	3000W
Voltage:	220V-240V/50/60Hz	220V-240V/50/60Hz	220V-240V/50/60Hz	220V-240V/50/60Hz
Tank dimension:	H550mm x Φ345mm	H760mm x Φ345mm	H900mm x Φ440mm	H1000mm x Φ440mm
Mode of cooling:	Circulating Air Cooling	Circulating Air Cooling	Circulating Air Cooling	Circulating Air Cooling
Air flow rate:	48L/s	53L/s	106L/S	106L/S
Vacuum suction:	210mbar	210mbar	250mbar	250mbar
Power line length:	7m	7m	8m	8m
Hose diameter:	36mm	40mm	40mm	40mm
Colour:	Turquoise/ Yellow	Turquoise/ Yellow	Turquoise/ Yellow	Turquoise/ Yellow

Wet & Dry Vacuum Cleaner (Plastic Tank)

- Made of semi-transparent plastic,the tank is bump-proof and erosion-proof and the waste water in the tank can be viewed anytime.
- With a powerful lower-noise motor,the vacuum cleaner has a specially strong suction.
- A complete set of accessories are supplied with the vacuum cleaner

60L



Code: 0500300138

90L



Code: 0500300139

Code	0500300138	0500300139
Size:	Φ440 x H900mm	550x500x900mm
Function:	Wet and dry	Wet and dry
Capacity:	60L	90L
Power:	2000W	2000W
Voltage:	220V-240V/50/60Hz	220V-240V/50/60Hz
Tank dimension:	H900mm x Φ440mm	H900mm x Φ440mm
Mode of cooling:	Circulating Air Cooling	Circulating Air Cooling
Air flow rate:	106L/S	106L/S
Vacuum suction:	250mbar	250mbar
Power line length:	8m	8m
Hose diameter:	40mm	40mm
Colour:	Turquoise/ Yellow	Turquoise/ Yellow

Multi-functional brushing machine

- The machine features convenient operation,safe usage and excellent cleaning effect.
- It is especially suitable for cleaning the carpet floor, low speed polishing for various types of floor and refitting of stone surface for hotels, restaurants, office buildings and exhibition halls.
- The product boasts high cleaning efficiency and can greatly save the time of cleaning, being a necessary and important equipment for modern mechanical cleaning work.



Standard Fittings

Floor Brush



Carpet Brush



Pad Drive



Code: 0500300111

Voltage:	220V, 50Hz
Power:	1100W
Brushing speed:	175rpm/min
Power line length:	12m
Base plate diameter:	17"
N.W:	43kg

NTSmart Tel.+86-20-89301818/28/38 CHINA nts@ntsmart.com
NTSmart Tel.+95-1-7534400 MYANMAR nts@ntsmyanmar.com.mm
NTSmart Tel.+66-2-8667474 THAILAND sales@ntsmart.co.th
NTSmart Tel.+255-22-2700674/75 TANZANIA ntstz@ntsmart.com

Multi-functional brushing machine

- It is super high power air-cooling motor and the double-capucitor design allow a safer operation.
- It provides a strong power output.
- It has multiple functions such as carpet and floor cleaning, wax removing. low speed polishing, floor crystal treatment and renewing.

Standard Fittings





Quiet operation (with low noise motor)
Code: 0500300026



Code: 0500300239



Code: 0500300240

Code	0500300026	0500300239	0500300240
Voltage:	220V-240V	220V-240V	220V-240V
Power:	1100W	1100W	550W
Brushing speed:	175 RPM	154 RPM	175 RPM
Power line length:	12m	12m	12m
Base plate Dia:	17"	17"	13"
N.W:	-	48kg	-

Stone Crystal Surface Treatment Machine

- The stone machine is an equipment specially designed for renewing and crystallizing of the stone. To ensure crystal effect, the stone renewing and crystallizing process requires the machine with some weight running at specific rotating speed.
- This is designed specially for stone renewing.
- Equipped with 2P horsepower, it has powerful torsion force to withstand the resistance from stone treatment Its 70 kg dead weight can provide adequate pressure on the stone surface, making the renewing and treatment process more effective.
- To ensure safe operation, this machine is provided with safety ON/OFF lock key
- Machine included:Main body.handle, water tank,pad holder.driving plate



Voltage:	220V-240V
Power:	1500W
Brushing speed:	186 RPM
Power line length:	12m
Base plate Dia:	17", 460 mm
Net weight:	68 Kg
Color:	Yellow/ Green

Code: 0500300241

High-Speed Burnisher

- Multi-fuction manual regulating handle. Simple and flexible operation,makes it work more reliable and safer.

Code	0500300030	0500300242
Voltage:	220V-240V	220V-240V
Power:	1100W	1800W
Speed	1500RPM	1500RPM
Power line length:	12m	12m
Base plate diameter:	20"	20"
Weight:	50kg	50kg
Color:	Blue	Green



Code: 0500300030



Code: 0500300242

3-Speed Blower

- This machine is made of high strength polythylene.
- The three gear speed regulation can satisfy the demand of various conditions.

Airflow rate:	160 / 130 / 110m3/min
Rotation speed:	High/ Medium/ Low
Power:	900W
Voltage:	220V-240V
Cable length:	700cm
Color:	Blue



Code: 0500300120

Side Press Dual-bucket Trolley

- Bucket: Double buckets
- Volume : 25L x 2
- Wheels: 4
- Frame material: Stainless steel
- Size: 40 x 27 x 34 cm

Code: 0500400736



Down-press Dual Bucket Trolley

- Bucket: Double buckets
- Volume: 18L x 2
- Wheels: 4
- Frame material: Plastic + S.S
- Size: 40 x 27 x 34 cm

Code: 0500400984



Side Press Bucket Trolley

- Single bucket
- Volume: 36L
- Wheels: 4
- Size: 55 x 39 x 91 cm

Code: 0500400737



Single Mop Wringer Trolley

- Single bucket
- Volume: 20L
- Wheels: 4
- Plastic bucket with wheels
- Size: 40x27x34 cm

Code: 0500401002



NTSmart CHINA Tel.+86-20-89301818/28/38 nts@ntsmart.com
NTSmart MYANMAR Tel.+95-1-7534400 nts@ntsmyanmar.com.mm
NTSmart THAILAND Tel.+66-2-8667474 sales@ntsmart.co.th
NTSmart TANZANIA Tel.+255-22-2700674/75 ntstz@ntsmart.com

Standard Pressing Mop

- Aluminum Pole Size: 1.2 m
- Material: Cotton
- Color: Blue + White

Code: 0500400745



Standard Pressing Mop (Head)

- Material: Cotton
- Color: Blue + White

Code: 0500400752



Standard Pressing Mop

- Aluminum Pole size: 1.2 m
- Material: Cotton
- Color: Red + White

Code: 0500401027



Standard Pressing Mop (Head)

- Material: Cotton
- Color: Red + White

Code: 0500401028



Microfiber Pressing Mop

- Aluminum Pole size: 1.2 m
- Color: Blue

Code: 0500401114



Standard Pressing Mop (Head)

- Color: Blue

Code: 0500401115



Lobby Dust Mop 24"

- Pole length: 125 cm
- Mop size: 24"(60 x 16cm)

Code: 0500400742



Dust Mop 24" (Head)

- Size: 24"
- 25pcs/box

Code: 0500400753



Lobby Dust Mop 42"

- Pole length: 125 cm
- Mop size: 42"(110 x 16cm)

Code: 0500400743



Dust Mop 42" (Head)

- Size: 42"
- 25pcs/box

Code: 0500400754



Acrylic Dust Mop

- Size: 24"
- Mop: Acrylic,Pole:Aluminum
- Color: Blue

Code: 0500401023



Acrylic Dust Mop(Head)

- Size: 24"
- Material: Acrylic
- Color: Blue

Code: 0500401022



Acrylic Dust Mop

- Size: 24"
- Mop: Acrylic,Pole:Aluminum
- Color: Blue

Code: 0500401024



Acrylic Dust Mop(Head)

- Size : 24"
- Material: Acrylic
- Color : Blue

Code: 0500401025



Cleaning Tool Holders





Code: 0500401129

Size: 2 heads,28cm

Code: 0500401130

Size: 3 heads, 44cm

Code: 0500401131

Size: 4 heads, 58cm

Steel Straight Rubber Squeegee (Plastic ,Straight style)

- Stainless steel holder
- Aluminum pole
- Clean-head material: Rubber
- Straight style

Code: 0500400925

Size: 22" (55cm)

Code: 0500400748

Size: 30" (75cm)



Steel Curved Rubber Squeegee (Plastic ,Curved style)

- Stainless steel holder
- Aluminum pole
- Clean-head material: Rubber
- Curved style

Code: 0500400766

Size: 22" (55cm)

Code: 0500400749

Size: 30" (75cm)



NTSmart CHINA Tel.+86-20-89301818/28/38 nts@ntsmart.com
NTSmart MYANMAR Tel.+95-1-7534400 nts@ntsmyanmar.com.mm
NTSmart THAILAND Tel.+66-2-8667474 sales@ntsmart.co.th
NTSmart TANZANIA Tel.+255-22-2700674/75 ntstz@ntsmart.com

Steel Straight Sponge Squeegee
(Sponge, Straight style)

- Stainless steel holder
- Aluminum pole
- Cotton sponge
- Straight style

Code: 0500400965
Size: 22" (55cm)

Code: 0500400750
Size: 30" (75cm)



Steel Curved Sponge Squeegee
(Sponge, Curved style)

- Stainless steel holder
- Aluminum pole
- Cotton sponge
- Curved style

Code: 0500400767
Size: 22" (55cm)

Code: 0500400751
Size: 30" (75cm)



Rubber Squeeze Refill

- Size: 30"
- Material: Rubber
- 50pcs/box

Code: 0500400756



Sponge Squeeze Refill

- Size: 30"
- Cotton Sponge
- 100pcs/box

Code: 0500400757



Long Handle Floor Brush

Code: 0500400994
Size: 18" 45cm

Code: 0500400995
Size: 24" 60cm





Telescope Pole

- Rust resistant
- Length adjustable
- Thread twist tip
- Material: Plastic + Aluminum
- Color: Black + Silver



Code: 0500400762
Size: 3.0M, 2 level

Code: 0500400953
Size: 3.6M, 3 level

Code: 0500400956
Size: 6M, 3 level

Code: 0500400760
Size: 1.2M, 2 level

Code: 0500400950
Size: 3.6M, 2 level

Code: 0500400954
Size: 4M, 3 level

Code: 0500400957
Size: 8M, 3 level

Code: 0500400761
Size: 2.4M, 2 level

Code: 0500400951
Size: 4.0M, 2 level

Code: 0500400955
Size: 4.5M, 3 level

Code: 0500400958
Size: 9M, 3 level

Stainless Steel Window Squeegee

- Stainless steel holder
- Plastic handle



Code: 0500400959
Length: 25cm, 10"

Code: 0500400738
Length: 35cm, 14"

Code: 0500400960
Length: 40cm, 16"

Code: 0500400739
Length: 45cm, 18"

Squeegee Refill For Window

- Size: 1.05m
- 200pcs/box

Code: 0500400755



Cotton Window Wiper

- Anti-silp handle
- Durable
- Simple steps to replace fabric
- Wiper material: cotton
- Handle material: plastic
- Color: pure white+ black



Code: 0500400740
Length: 35cm/ 14"

Code: 0500400961
Length: 40cm/ 16"

Code: 0500400741
Length: 45cm/ 18"

Refill For Cotton Window Wiper

- Color: Bleach



Code: 0500400758
Size: 35cm/ 14"

Code: 0500401118
Size: 40cm/ 16"

Code: 0500400759
Size: 45cm/ 18"

Short Broom

- Color: Black + Blue

Code: 0500400973



Long Handle Broom Red

- Size: 130x29cm
- Color: Red

Code: 0500400747



Long Broom (Hard Hair)

- Size: 136.5x37x3 cm
- Color: Black

Code: 0500100593



Long Broom (Soft Hair)

- Size: 136.5x37x3 cm
- Color: Black

Code: 0500100594



NTSmart Tel.+86-20-89301818/28/38 CHINA nts@ntsmart.com
NTSmart Tel.+95-1-7534400 MYANMAR nts@ntsmyanmar.com.mm
NTSmart Tel.+66-2-8667474 THAILAND sales@ntsmart.co.th
NTSmart Tel.+255-22-2700674/75 TANZANIA ntstz@ntsmart.com

Plastic Rubbish Shovel

- Color: Black

Code: 0500400746



Plastic Rubbish Shovel

- Color: Black

Code: 0500401089



Stainless Steel Glass Scrape Knife

- Color: Black blue yellow blue

Code: 0500401133



Glass Scrape

Code: 0500401096



Duster

- Size: 10.5x90.5cm

Code: 0500401132



Floor Sign Board

- 100% new platsic as raw material
- Color: yellow



CAUTION WET FLOOR
Code: 0500400765
Size: 330x220x604mm



CLEANING IN PROGRESS
Code: 0500400764
Size: 330x220x604mm



NO PARKINIG
Code: 0500100398

Portable Safety Cone

- Durable cone material withstands rough handling
- Wall-mounted, shatterproof storage tube provides easy and compactstorage
- Storage tube mounting hardware includes tape and screws



4 Side
Code: 0500401117
Size: 483x483x556mm



3 Side
Code: 0500401116
Size: 570x570x811mm

Microfiber Cloth

• Size: 40x40cm • Weight: 300gsm



Code: 0500400099
Color : Red

Code: 0500400100
Color : Yellow

Code: 0500400101
Color : Blue

Code: 0500400102
Color : Green

Code: 0500400103
Color : White

Antibacterial Micro-fiber Cloth

• Size: 35x35cm • Weight: 300gsm



Code: 0500400551
Color : Red

Code: 0500400552
Color : Yellow

Code: 0500400553
Color : Blue

Code: 0500400554
Color : Green

Code: 0500400555
Color : White

Microfiber Glass Cloth

• Size: 35x70cm
• Weight: 325 gsm
• Color: Blue



Code: 0500400556

Floor Pad

• Color: Black\Red\White



Code: 0500400966
Size: 17'

Code: 0500401119
Size: 20'

Pick Up Tools

Code: 0500400987
Size: 100 cm

Code: 0500300145
Size: 70 cm

Code: 0500401120
Size: 40 cm



Hand-held Tool Bucket

• Size:38.1x32.8x17.5 cm
• Color:Grey

Code: 0500400985



Adding Water Tank

• Capacity:10L
• Color:Grey

Code: 0500100595



NTSmart CHINA Tel.+86-20-89301818/28/38 nts@ntsmart.com
NTSmart MYANMAR Tel.+95-1-7534400 nts@ntsmyanmar.com.mm
NTSmart THAILAND Tel.+66-2-8667474 sales@ntsmart.co.th
NTSmart TANZANIA Tel.+255-22-2700674/75 ntstz@ntsmart.com

Hand-held Tool Bucket

- Size: 38.5x27.3x17.5 cm
- Color: Grey



Code: 0500400986

Twin Bucket

- Size: 46x35.5x26 cm
- Capacity: 22 L
- Color: Grey



Code: 0500401051

Movable Two Stage Foot Pedal

- Material: Plastic
- Appearance: Modern
- Folded: No
- Size: 40.7x33 cm
- Color: Black



Code: 0500401050

Large Multipurpose 3 Layer Cart

- Size: 103x51x96 cm
- Color: Grey



Code: 0500400695

Small Multipurpose 3 Layer Cart - With Bin

- Size: 80x41x90 cm
- Color: Grey (with bins)



Code: 0500400698

Multipurpose 3 Layer Cart

- Size: 80x41x90 cm
- Color: Black



Code: 0500401121

Plastic Trolley

- Size: 80.7x52.3x91cm
- Material: Plastic
- Strong body with wheels
- Foldable



Code: 0500401026

Dinner Collector Cart

- Standard functional design
- Three trays + two bucket
- Durable use
- Plastic + Stainless Steel
- Size : 80x44x93cm
- Color: Grey + Steel



Code: 0301000070

Linen Trolley

- Oxford cloth bag, inside PVC Coating, waterproof
- 0.2mm solid fabric, durable
- 4 Inch PP wheel already fixed
- Knock down packing, space saving
- Simple steps in assmibling
- Material Stainless steel + Nylon bag
- 4 wheels



Code: 0500400705

Size: 92x56x89cm



Code: 0500400706

Size: 68x59x105cm

Laundry Truck



Code: 0500300152

Size:110x79x82cm

Capacity: 0.7m³



Code: 0500401122

Size: 113x73x8cm

Guest Room Service Cart



Code: 0500401072

Size: 153x56x127cm



Code: 0500400709

Size: 142x46x110cm



Code: 0500401138

Size: 142x46x110cm



Side Wheel Garbage Bin

- Fire-resistant dustbin
- Durable use
- Material: Polypropylene
- Color: Gray/ Blue/ Green

Code: 0500400713

Size: 48x55x80cm

Capacity:100L

Code: 0500400715

Size: 48x55x93cm

Capacity:120L

Code: 0500400717

Size: 57.5x72x102cm

Capacity:240L

NTSmart CHINA Tel.+86-20-89301818/28/38 nts@ntsmart.com
NTSmart MYANMAR Tel.+95-1-7534400 nts@ntsmyanmar.com.mm
NTSmart THAILAND Tel.+66-2-8667474 sales@ntsmart.co.th
NTSmart TANZANIA Tel.+255-22-2700674/75 ntstz@ntsmart.com

Foot Pedal Side-Wheel Garbage Bin



- Fire-resistant dustbin
- Durable use
- Material: Polypropylene
- Color: Gray/ Blue/ Green

Code: 0500400714
Size: 48x55x80cm
Capacity:100L

Code: 0500400716
Size: 48x55x93cm
Capacity:120L

Code: 0500400718
Size: 57.5x72x102cm
Capacity:240L

Exclusive Classification Dustbin

- Size: 57x48.2x95cm
- Without Pedal
- Capacity: 120L
- Grey/ Blue/ Green



Code: 0500401123

Exclusive Classification Dustbin With Pedal

- Size: 57x48.2x95cm
- With Pedal
- Capacity: 120L
- Color: Grey/ Blue/ Green



Code: 0500401124

Exclusive Classification Dustbin

- Size: 73.2x58.4x108.8cm
- Without Pedal
- Capacity: 240L
- Color: Grey/ Blue/ Green



Code: 0500100597

Exclusive Classification Dustbin With Pedal

- Size: 73.2x58.4x108.8cm
- With Pedal
- Capacity: 240L
- Color: Grey/ Blue/ Green



Code: 0500401125

Cylindrical Dustbin With Lid

- Matrial: Polyethylene
- Durable use
- Color: Grey





Code: 0500401137
Size: Φ40x43cm 37L

Code: 0500401062
Size: Φ50x58cm 76L

Portable Cylindricial Dustbin With Lid

- Size: Φ34x37cm
- Capacity: 20L
- Color: Grey

Code: 0500400720



Circular Dustbin With Dolly

- Color: Grey

Code: 0500400982

Size: Φ52x82cm 120L

Code: 0500400981

Size: Φ61x129cm 167L



Half Round Head Dustbin

- Size: Φ56 x 97 cm
- Capacity: 120L
- Color: Grey

Code: 0500400721



Funnel Dustbin

- Product Size: Φ56 x 80 cm
- Capacity: 120L
- Color: Grey

Code: 0500400722



Toilet Dustbin

- Size: 36 8x57cm
- Capacity: 21L
- Color: Grey

Code: 0500300155



Fire-retardant Dustbin

- Size: 23.5x16x28.5cm
- Capacity: 7L
- Color: Grey / Beige

Code: 0500400725



Fire-retardant Dustbin

- Color: Grey / Beige
- Size: Φ21x29.5cm

Code: 0500400734

Capacity: 8 L



Code: 0500400735

Capacity: 8.5 L



NTSmart Tel.+86-20-89301818/28/38 CHINA nts@ntsmart.com
NTSmart Tel.+95-1-7534400 MYANMAR nts@ntsmyanmar.com.mm
NTSmart Tel.+66-2-8667474 THAILAND sales@ntsmart.co.th
NTSmart Tel.+255-22-2700674/75 TANZANIA ntstz@ntsmart.com

Turning Cover Dustbin

• Standard functional design • Durable use • Color: Light – Grey



Code: 0500400992

Size: 31x25x53cm
Capacity: 23 L



Code: 0500400991

Size: 42x32x63cm
Capacity: 42 L



Code: 0600201150

Size: 48x33x75cm
Capacity: 58 L



Code: 0500401126

Size: 48x48x87cm
Capacity: 100 L

Pedal Dustbin

• Easily noticed by its colors • Color: Grey + Yellow • Material: Polypropylene



Code: 0600201146

Size: 41.2x39.4x42.4cm
Capacity: 30 L



Code: 0600201147

Size: 43x41x79cm
Capacity: 45 L



Code: 0600201148

Size: 43x41.6x65.1cm
Capacity: 68 L



Code: 0600201158

Size: 48.5x42x83cm
Capacity: 87 L

Entrance Mat System



Entrance System

Entrance System includes a wide range of PVC tile, loop mat and carpet which are suitable for all foot traffic condition. The careful design makes the mats practical and pleasing. The mats are designed to remove mud, dirt, and moisture to decrease cleaning costs. The mats also prevent slips and trips to ensure everyone's wellbeing. Eco-friendly, recycled based material is also available upon request.

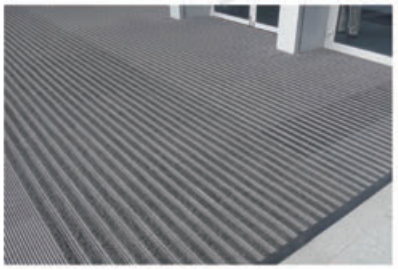

Manufacturing Entrance

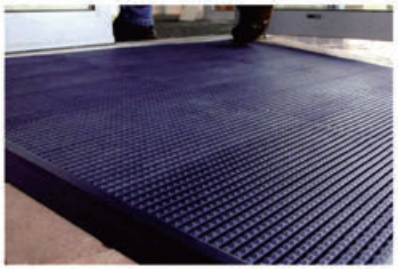

Assisted Living Rear Exit



Hotel Entrance Outdoor



Hotel Lobby



Manufacturing Entrance Indoor



Restaurant Entrance

NTSmart Tel.+86-20-89301818/28/38 CHINA nts@ntsmart.com
NTSmart Tel.+95-1-7534400 MYANMAR nts@ntsmyanmar.com.mm
NTSmart Tel.+66-2-8667474 THAILAND sales@ntsmart.co.th
NTSmart Tel.+255-22-2700674/75 TANZANIA ntstz@ntsmart.com

Entrance Mat System

Why Use Entrance System

• Over a 20-day period,1000 people can walk in 9.6 kilograms (24 pounds) of dirt into a building. Twelve times as much dirt is tracked in during wet weather conditions. Entrance mats can stop dust and moisture brought in on visitors' shoes as effectively as possible, and which prevent indoor air pollution.

• Constant tracking of dirt into the building is also a prime factor in the wearing of interior floors and carpeting. Entrance mats help controlling the concentration of particulates and which prevent soiling and premature wearing off indoor flooring.

• Also, the entrance is the building's first impression. As with any introduction to people, places, or products-first impressions are critical. Entrance have to satisfy a variety of requirements including attractive design, high throughput rate and excellent functionality.

Hygienic
Dust does not stock in the mat. Therefore mats can be clean easily.

Attractive
Match perfectly with all entrance hall decoration.

Floor protection
Retains dust and moisture brought by shoes. Protects flooring and improve its durability.

Anti-slip
Reduce fall and slip risks

Durable
The cost of entrance mat is reasonable considering its long life.

3 Cleaning Zone

Entrance should be divided into 3 zones, each of them have different cleaning role.

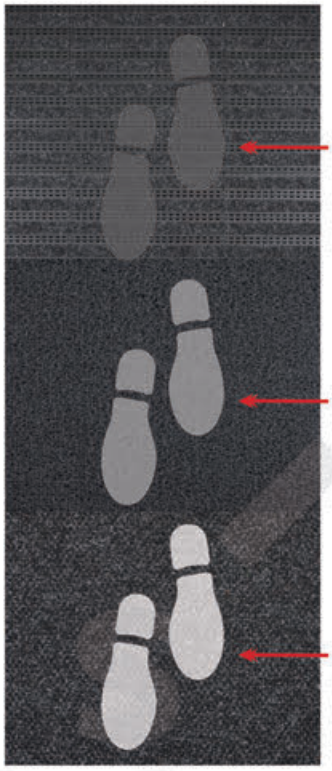

Zone 1
Retain gravel, earth, and mud. 35% of dirt and moisture removed after 1.5 meters.

Zone 2
Retain the thinnest dirt. gravel. 70% of dirt and moisture removed after 3.5 meters.

Zone 3
Absorb remaining wet dirt. 70% of dirt and moisture removed after 4.5 meters.

Maintenance

Traffic	Under 500 people per day	Under 2,000 people per day	Above 2,000 people per day
Regular Maintenance	3 times a week	Everyday	Everyday
Intermediate Maintenance	Every 2 months	Every month	Every week
Thorough Maintenance	Every year	2 times a year	Every season



Regular maintenance
Vacuum the mat to remove dust and dirt form the surface.



Intermediate Maintenance
Pick up the mat form one side. Clean with a brush to remove dirt stuck underneath.



Thorough Maintenance
Use an floor clean machine.

- Heavy duty
- Medium duty
- Light duty
- High water absorption
- Medium water absorption
- Antibiosis available
- Low water absorption
- Drainage
- Fire retardant available
- Heels safe
- Oil resistant
- Suitable for wheels — Debris Trap plus /Debris Trap only
- Support heavy loads — Debris Trap plus and Debris Trap only
- Modular system — Debris Trap plus /Debris Trap only
- Anti-UV available
- Bare feet comfort

Debris Trap Plus

Tiles with different inserted materials

- Perfect for hotel, airport, garage, entrance part
- Suitable for both indoor use and external covered areas
- Raised nodules effectively scrape dirt and prevent slip
- Open grid allows debris and water fall through
- Heel safe
- Easy to install, replace and maintain

Code: 0700800088

30x45cm(pc)/0.9x0.9m(roll)1.2x0.9(roll)
* Customer size available

Profile	Material	Weight	Thickness
Standard	PVC	0.64±0.02Kg/pc	12±1mm
Plain	PVC	0.75±0.02Kg/pc	8.5±1mm

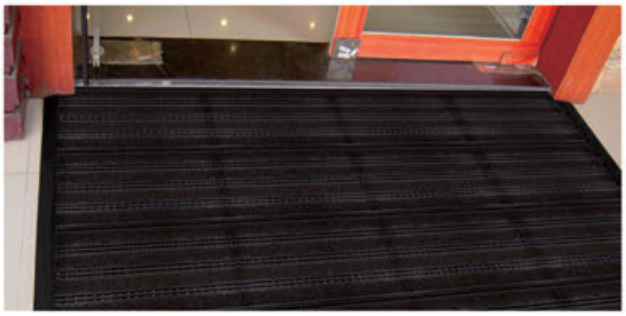


Front side


Back side


Assemble

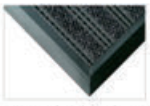
Beveled edge

Profile & Surface options


· Standard Profile

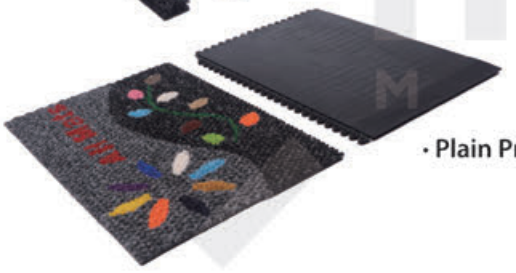
· Plain Profile


Black


Pewter Grey


Dark Grey


Red

5mm Height Brush


Black


Grey

Houston


Black


Pewter Grey


Khaki


Brown


Red


China Red


Dark Blue


Green

Heavy duty loop mat


LM602 Black


LM304 Dark Grey


LM325 Pewter Grey


LM204 Brown


LM404 Dolphin Blue


LM403 Navy Blue


LM518 Juniper Green


LM508 Dark Green


LM106 Brick Red


LM105 Burgundy


LM203 Sand


LM719 Lemon Yellow


LM720 Orange


LM901 Honey


LM803 White

Finishing Accessories

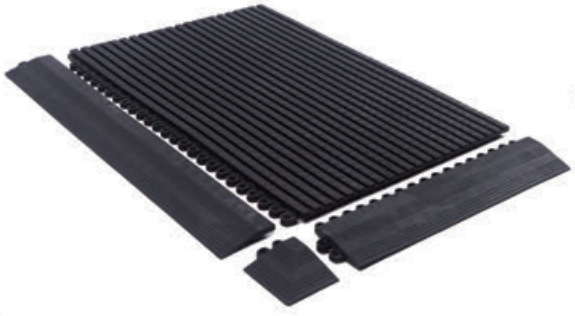



	Edging	Corner	Expansion joint
Size	5x30cm/5x45cm	5x5cm	8.8x45cm/8.8x30cm/8.8x8.8cm
Material	PVC	PVC	PVC
Color	Black	Black	Black

NTSmart Tel.+86-20-89301818/28/38 CHINA nts@ntsmart.com
NTSmart Tel.+95-1-7534400 MYANMAR nts@ntsmyanmar.com.mm
NTSmart Tel.+66-2-8667474 THAILAND sales@ntsmart.co.th
NTSmart Tel.+255-22-2700674/75 TANZANIA ntstz@ntsmart.com

Z-Grid Plus

Ideal for wet indoor condition

- Waved pattern provides slip resistance
- Dirt-scraping raised texture
- Under studs have exceptional water drainage properties
- Easily cleaned, rolled up and moved

Code: 0700800090

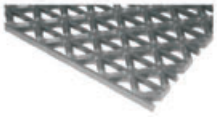

Front side

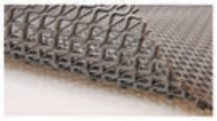

Back side

Size: 0.6x0.9m(pc)/0.9x12m(roll)
* Customer size available

Material	Thickness	Weight
PVC	7.5±mm	2275±22g/pc



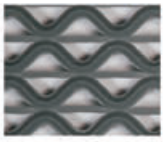

Pewter Grey



Royal Blue

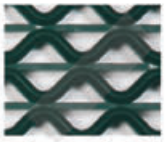

Dark Green

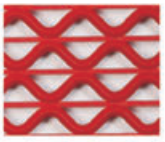

Red

Heavy Traffic Loop Mat

Foot traffic up to 500,000 people per year

Code: 0700800089

- Soft PVC looped surface traps debris and moisture
- Ultra violet resistant
- Fire and chemical resistant
- Fast-drying, easy to clean
- Simply vacuum or shake debris off mats
- Solid backing version to minimum movement
- Mesh backing version for nonslip and water drainage
- No backing version allows water drainage



LM602 Black



LM304 Dark Grey



LM325 Pewter Grey



LM204 Brown



LM404 Dolphin Blue



LM403 Navy Blue



LM518 Juniper Green



LM508 Dark Green



LM106 Brick Red



LM105 Burgundy



LM203 Sand



LM719 Lemon Yellow



LM720 Orange



LM901 Honey



LM803 White



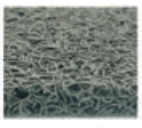

Front side



No backing

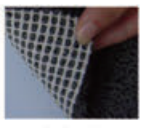

Mesh backing



Solid backing

Size: 60x90cm/90x150cm/0.9x12m/1.2x12m/1.2x18m
* Customer size available

Type	Backing	Material	Weight	Thickness	Coil diameter
H	None	PVC	4.6±0.3Kg/m²	14±2mm	0.95±mm
M	Mesh	PVC	4.8±0.3Kg/m²	12±2mm	0.95±mm
J	Solid	PVC	5.8±0.3Kg/m²	14±2mm	0.95±mm

Edging Options

• For improved safety and security

• There are two type of edge option, Integrated border minimizes edge thickness for improved safety and security and beveled edge for better wheel passage.

Integrated border



1 cm round angle edge



2cm right angle edge



2cm round angle 3D edge

Beveled edge

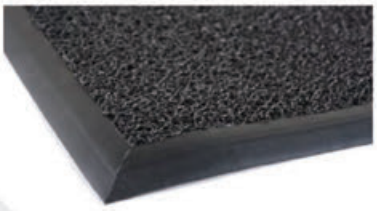

Middle edge

Size: 5.6cmx15m

Material	Thickness	Weight
PVC	9.5mm	270g/m
Mat	Medium traffic loop mat / Double colors loop mat / Poly sand	

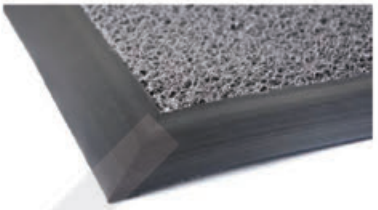

Big edge

Size: 5.6cmx15m

Material	Thickness
PVC	11mm
Mat	Heavy traffic loop mat

Aqua Crystal

All round high performance doormat

Code: 0700800091

- Manufactured with 100% recycled materials
- An eco-friendly alternative to PVC
- Raised picture frame border keeps liquids from creating slip hazards
- Excellent for dirt trapping and moisture removal



Size: 60x90cm/90x150cm/1.2x12m/1.2x18m
* Customer size available

Material	Thickness	Weight
PET+PVC	8.5±0.5mm	3.4±0.5kg/m²

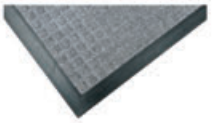

Front side



Back side

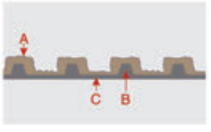

Structure



AC001 Black
AC002 Pewter Grey
AC003 Dark Grey
AC004 Brown
AC005 Stone
AC006 Khaki
AC007 China Red
AC008 Brick Red
AC009 Cherry Red



AC010 Purple
AC011 Turmeric
AC012 Lemon Yellow
AC013 Light Blue
AC014 Dark Blue
AC015 Apple Green
AC016 Juniper Green
AC017 Dark Green
AC018 White

NTSmart CHINA Tel.+86-20-89301818/28/38 nts@ntsmart.com
NTSmart MYANMAR Tel.+95-1-7534400 nts@ntsmyanmar.com.mm
NTSmart THAILAND Tel.+66-2-8667474 sales@ntsmart.co.th
NTSmart TANZANIA Tel.+255-22-2700674/75 ntstz@ntsmart.com

FishBone

Exceptional moisture wiping properties

Code: 0700800092

- Manufactured with 100% recycled materials
- An eco-friendly alternative to PVC
- Raised fish bone shape border keeps liquids from creating slip hazards
- Excellent for dirt trapping and moisture removal

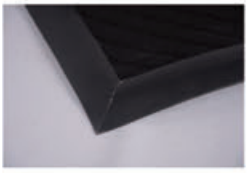

Front Side

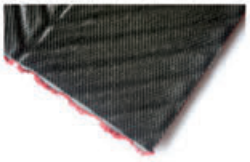

Back Side

Size: 60x90cm/90x150cm/1.2x12m/1.2x18m
* Customer size available

Material	Thickness	Weight
PET+PVC	8.5±0.5mm	4.2±0.3kg/m²





Black



Brown



Red



Pewter Grey

ScrapeRib

Scrape and collect debris

Code: 0700800093

- Polypropylene fibres effectively scrap dirt and moisture.
- Debris is collected in the carpet surface 'channels'
- PVC anti-slip backing for minimum movement.



Front Side



Back Side

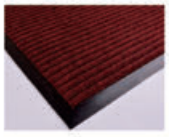

Beveled Edge

Size: 60x90cm/90x150cm/1.2x12m/1.8x18m
* Customer size available

Material	Thickness	Weight
PET+PVC	10±0.5mm	3.2±0.3kg/m²





Pewter Grey



Dark Grey



Brick Red



China Red



Brown



Blue



Green

Cut Pile

Scrap dirt and wipe moisture

Code: 0700800094

- Prevents the floor from getting soiled or damaged
- Ideal for home or office use
- PVC anti-slip backing for minimum movement

Size: 60x90cm/90x150cm/1x18m
* Customer size available

Material	Thickness	Weight
PET+PVC	10±1mm	2.17±0.022kg/m²


Front side


Structure

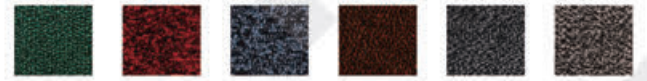
Black+Green | Black+Red | Black+Blue | Black+Brown | Black+Grey | Black+Camel



Edging Options

- For improved safety and security
- There are 2 sizes of beveled edge for different thickness of carpet. Improve safety and better passage for wheels.



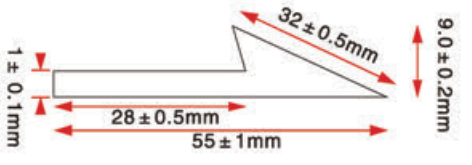

Middle edge
Size: 5.6cmx15m

Material	Thickness	Weight
PVC	9.5mm	270g/m
Mat	Houston	

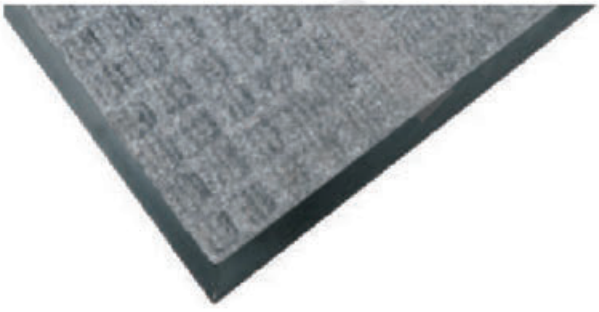

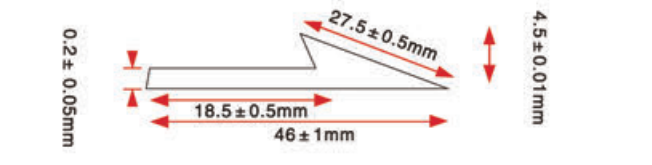

Small edge
Size: 4.5cmx30m

Material	Thickness	Weight
PVC	4.2mm	210g/m
Mat	Aqua Crystal/Fish Bone/Scraperib/Rib Brush/Cut Pile	

NTSmart Tel.+86-20-89301818/28/38 CHINA nts@ntsmart.com
NTSmart Tel.+95-1-7534400 MYANMAR nts@ntsmyanmar.com.mm
NTSmart Tel.+66-2-8667474 THAILAND sales@ntsmart.co.th
NTSmart Tel.+255-22-2700674/75 TANZANIA ntstz@ntsmart.com

Aqua Crystal Logo Mat

All round high performance doormat

Code: 0700800095

- Manufactured with 100% recycled materials
- An eco-friendly alternative to PVC
- Raised picture frame border keeps liquids from creating slip hazards
- Excellent for dirt trapping and moisture removal
- With 18 standard colors
- Custom designs available

* Customer size available

Material	Thickness	Weight
PET+PVC	8.5±0.5mm	3.4±0.5kg/m²



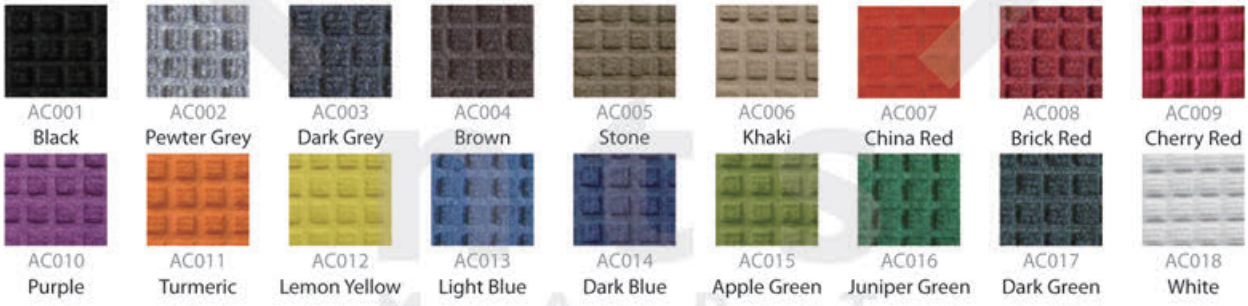

Loop Logo Mat

Traps debris and moisture

Code: 0700800096

- Soft PVC looped surface traps debris and moisture
- Ultra violet resistant
- Fire and chemical resistant
- Fast-drying, easy to clean
- Simply vacuum or shake debris off mats
- With 24 standard colors
- Custom designs available

* Customer size available



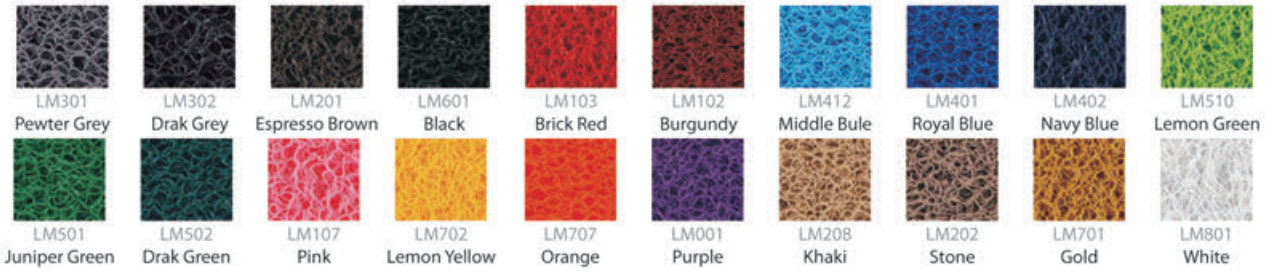

Edging Options

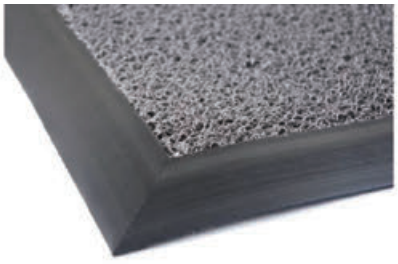

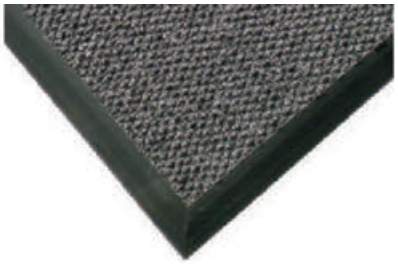

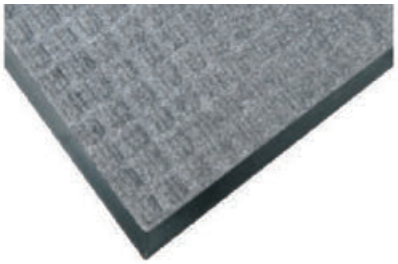

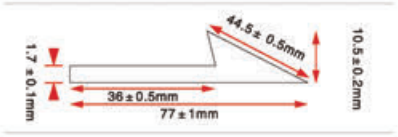

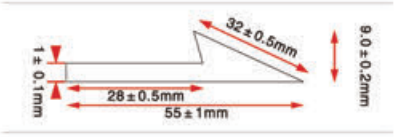

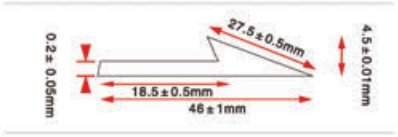

Big edge
Size: 7.5cmx15m

Material	Thickness	Weight
PVC	11mm	470g/m
Mat	Logo loop mat	

Middle edge
Size: 5.6cmx15m

Material	Thickness	Weight
PVC	9.5mm	270g/m
Mat	Houston loop mat	

Small edge
Size: 4.5cmx30mm

Material	Thickness	Weight
PVC	4.2mm	210g/m
Mat	Aqua Crystal Logo mat	

V-Deck

Exceptional water drainage

- Flexible PVC interlocking tiles
- Holes allows drainage of liquid and debris
- Underside studs have exceptional water drainage properties
- Anti-slip top surface for a safe footing in wet condition
- Easily cleaned, rolled up and moved




Front side


Back side


Assemble

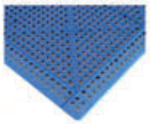
Beveled edge

Size: 30x30cm(PC)

Material	Thickness	Weight
PVC	13±1mm	419±5g/pc


Dark Green


Royal Blue


Pewter Grey


Black


Brick Red


White


Khaki


Lemon Yellow

Code: 0700800097

Finishing Accessories

Edge
Size: 5x30cm

Material	Thickness	Weight
PVC	14mm	88g/pc

Corner
Size: 5x5cm

Material	Thickness	Weight
PVC	14mm	15g/pc

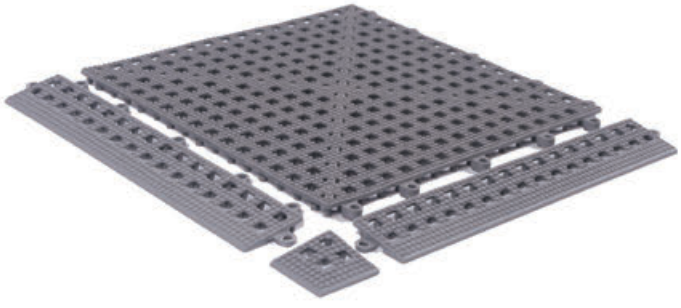

NTSmart Tel.+86-20-89301818/28/38 CHINA nts@ntsmart.com
NTSmart Tel.+95-1-7534400 MYANMAR nts@ntsmyanmar.com.mm
NTSmart Tel.+66-2-8667474 THAILAND sales@ntsmart.co.th
NTSmart Tel.+255-22-2700674/75 TANZANIA ntstz@ntsmart.com

Kitchen Guard

Non slip in wet or oil areas

- Open diamond grid pattern for anti-slip
- Oil-Resistant material makes clean up easy
- Dirt-scraping raised texture
- Specially designed under studs have exceptional water drainage properties
- Easily cleaned, rolled up and moved

Code: 0700800098

Size: 0.6x1m(pc)/1x12m(roll)
* Customer size available

Material	Thickness	Weight
PVC	7.5±1mm	1660±20g/pc

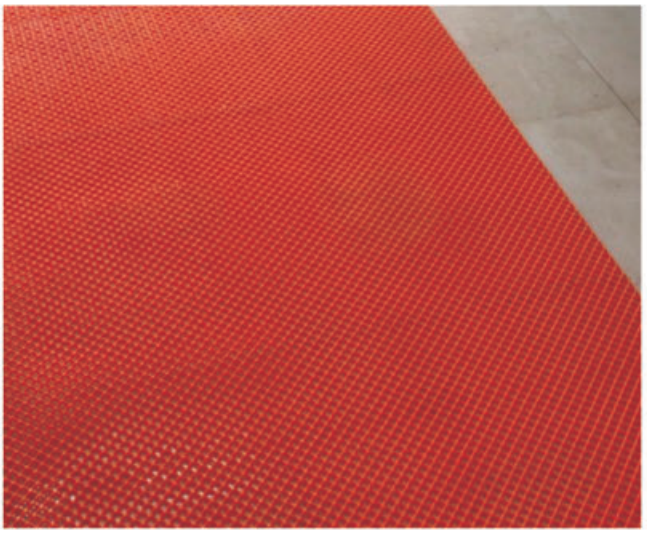

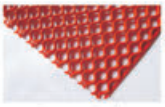
Front Side

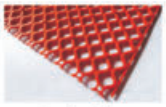
Back Side


Orange


Royal Blue


Pewter Grey

Wet Star

Flexible outdoor matting

- Open diamond grid pattern for anti-slip
- Flat surface design for bare feet comfort
- Under studs have exceptional water drainage properties
- Easily cleaned, rolled up and moved
- Anti-UV formulation for outdoor use

Code: 0700800099

Size: 0.6x1m(pc)/1x12m(roll)
* Customer size available

Material	Thickness	Weight
PVC	8.5±1mm	1980±0.02g/pc

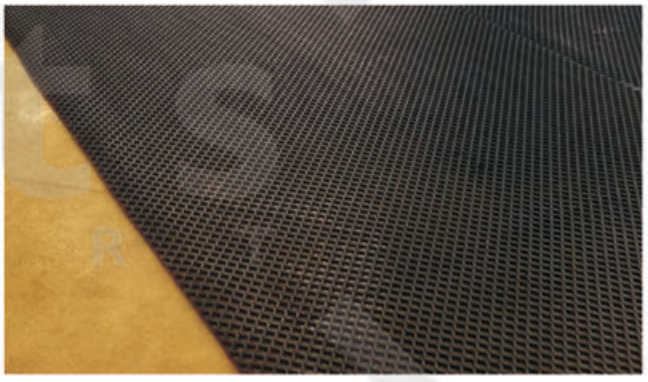

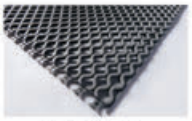
Front side

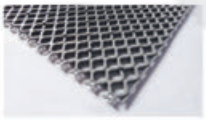
Back side


Assemble

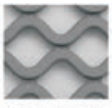
Pewter Grey

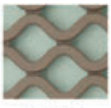
Stone


White


Royal Blue


Dark Green

Finishing Accessories

Connect Buckle
Size: 1.5x10cm

Material	Color option
PE	Black Grey White Dark Green Royal Blue Orange
Mat	Wet Star / Z-Grid Plus / Kitchen Guard

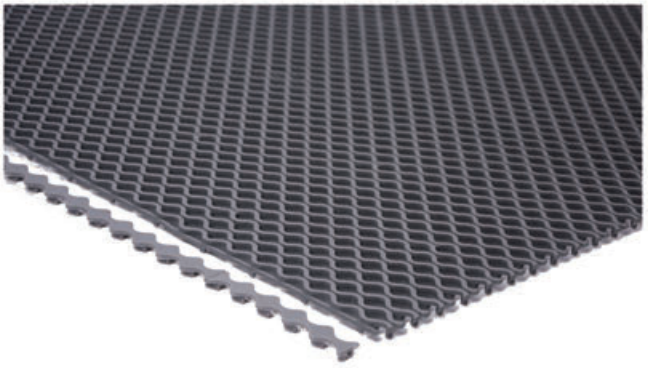






nts
MART






NTS MART

NTS MART CHINA

No.28 Daganwei Road, South of Gongye Dadao,
Haizhu Dist., Guangzhou, Guangdong, China
Tel: +86-20-89301818/28/38
Email: nts@ntsmart.com
Website: www.ntsmart.com

NTS MART THAILAND

161/735-740 Soi Charansanitwong 27 Lane
22 Charansanitwong Rd., Bangkhunsri, Bangkoknoi,
Bangkok 10700 Thailand
Tel: +66-2-8667474 (auto)
Email: sales@ntsmart.co.th
Website: www.ntsmart.co.th

NTS MART MYANMAR (Yangon)

No.(2), Shwe Gone Daing (2) Road, West Shwe
Gone Daing Quarter, Bahan Township, Yangon Myanmar
Tel: +95-1-7534400
Email: nts@ntsmyanmar.com.mm
Website: www.ntsmyanmar.com.mm

NTS MART MYANMAR (Mandalay)

Buliding (5),62th street, Between 38/39th,
Maha Aung Myay Township, Mandalay Myanmar
Tel: +95-9-775 966645
Email: nts@ntsmyanmar.com.mm
Website: www.ntsmyanmar.com.mm

NTS MART TANZANIA

Plots No. 66 Block'D', Msasani Village, Kinondoni
District, Dar es salaam, Tanzania
Tel: +255-22-2700674/75
Email: ntstz@ntsmart.com
Website: www.ntsmart.com

2021-2025
WWW.NTSMART.COM